

**(1) Fairhurst, William Albert -
Alexander, Conel Hughes [A40]**
corr corr, 1928

1.d4 Nc6 2.d5 Ne5 3.e4 e6 4.Nc3 exd5
5.Nxd5 c6 6.Nc3 Bc5 7.Bf4 Qf6 8.Bg3 d6
9.Be2 Ne7 10.Qd2 Be6 11.Na4 N7g6
12.Nxc5 dxc5 13.f4 Nc4 14.Bxc4 Bxc4
15.Rd1 0-0 16.e5 Nxe5 17.Ne2 Nf3+
18.gxf3 Rfe8 19.b3 Rxe2+ 20.Qxe2 Bxe2
21.Kxe2 Qc3 22.Be1 Re8+ 23.Kf2 Qe3+
24.Kg3 h5 25.Bd2 h4+ 26.Kg4 f5+ 27.Kxf5
Qxf3 28.Rhg1 Qh5+ 0-1

**(2) Alexander, Conel Hughes -
Thomas, George Alan**

BCF-ch London (1), 1932

1.Rc7 Kd6 2.Rg7 Rb8 3.b4 d4 4.cxd4 Rxb4
5.Rg6+ Kd5 6.Rxg5+ Kxd4 7.Rg4+ Kc3 8.h4
c5 9.h5 Rb7 10.a5 c4 11.a6 Ra7 12.h6 Kd3
13.Rh4 Rxa6 14.h7 Ra8 15.h8Q Rxh8
16.Rxh8 c3 ½-½

**(3) Alexander, Conel Hughes -
Alexander, Conel Hughes [C52]**

BCF-ch London (3), 1932

1.e4 e5 2.Nf3 Nc6 3.Bc4 Bc5 4.b4 Bxb4 5.c3
Ba5 6.d4 d6 7.Qb3 Qd7 8.a4 exd4 9.0-0 Bb6
10.a5 Nxa5 11.Rxa5 Bxa5 12.e5 d5 13.Bxd5
c6 14.Bc4 Qc7 15.e6 f6 16.Nxd4 Ne7 17.Ba3
g6 18.Nd2 0-0 19.Ne4 Kg7 20.Rd1 Rd8
21.Rd3 Nd5 22.e7 Nxe7 23.Bd6 Rxd6
24.Nxd6 Qb6 25.Re3 Nd5 26.Bxd5 cxd5
27.Re7+ Kh6 28.Nf7+ Kg7 29.Nd6+ Kh6
30.N4b5 Qc5 31.Qa4 g5 32.Qxa5 b6 33.Qb4
Qxb4 34.cxb4 a5 35.Nc7 time 1-0

**(4) Alexander, Conel Hughes -
Alexander, Conel Hughes [C52]**

BCF-ch London (3), 1932

1.e4 e5 2.Nf3 Nc6 3.Bc4 Bc5 4.b4 Bxb4 5.c3
Ba5 6.d4 d6 7.Qb3 Qd7 8.a4 exd4 9.0-0 Bb6
10.a5 Nxa5 11.Rxa5 Bxa5 12.e5 d5 13.Bxd5
c6 14.Bc4 Qc7 15.e6 f6 16.Nxd4 Ne7 17.Ba3
g6 18.Nd2 0-0 19.Ne4 Kg7 20.Rd1 Rd8
21.Rd3 Nd5 22.e7 Nxe7 23.Bd6 Rxd6
24.Nxd6 Qb6 25.Re3 Nd5 26.Bxd5 cxd5
27.Re7+ Kh6 28.Nf7+ Kg7 29.Nd6+ Kh6
30.N4b5 Qc5 31.Qa4 g5 32.Qxa5 b6 33.Qb4
Qxb4 34.cxb4 a5 35.Nc7 time 1-0

**(5) Alexander, Conel Hughes -
Michell, Reginald Pryce [E46]**

BCF-ch London (4), 1932

1.d4 Nf6 2.c4 e6 3.Nc3 Bb4 4.Qc2 d5 5.e3
0-0 6.Bd2 Nbd7 7.Nf3 c5 8.Bd3 cxd4
9.exd4 dxc4 10.Bxc4 a6 11.0-0 b5 12.Be2
Bb7 13.Rac1 Rc8 14.a3 Bxc3 15.Bxc3 Ne4
16.Qd3 Nxc3 17.Rxc3 Rxc3 18.Qxc3 Qb6
19.Rd1 Rc8 20.Qd2 Qc7 21.Ne1 Bd5
22.Qd3 Qc6 23.Bf3 Bxf3 24.Nxf3 Qc2
25.Qxc2 Rxc2 26.Rb1 Kf8 27.Kf1 Ke7
28.Ne1 Rc4 29.Rd1 Kd6 30.Rd2 Nb6 31.Nc2
a5 32.Ke2 Rc6 33.Ne3 Nc4 34.Rc2 Nxe3
35.Rxc6+ Kxc6 36.Kxe3 Kd5 ½-½

**(6) Hunnam, HA - Alexander, Conel
Hughes [C79]**

BCF-ch London (4), 1932

1.e4 e5 2.Nf3 Nc6 3.Bb5 a6 4.Ba4 d6
5.0-0 Nf6 6.c3 b5 7.Bc2 Bg4 8.d4 Qd7
9.Be3 Be7 10.Nbd2 h6 11.Re1 g5 12.Qe2
0-0 13.Rad1 Rae8 14.dxe5 dxe5 15.Nf1 Qc8
16.Bc1 Rd8 17.Ne3 Bc5 18.Nd5 Rd6 19.Be3
Bxe3 20.Qxe3 Qd8 21.Rd2 Nh5 22.Red1
Kg7 23.h3 Bxf3 24.Qxf3 Nf4 25.Kh2 Nxd5
26.Rxd5 Rxd5 27.exd5 Ne7 28.Qd3 f5 29.d6
Qxd6 30.Qxd6 cxd6 31.Rxd6 Rf6 32.Rd7 Kf7
33.Rd8 e4 34.Bb3+ Kg6 35.Re8 Nc6
36.Rg8+ Kh7 37.h4 g4 38.h5 Ne5 39.Re8
Nd3 40.Re7+ Kh8 41.Kg1 Nxb2 42.Bf7 Nd3
43.Bg6 Nf4 44.Re8+ Kg7 45.Re7+ Kg8
46.Re8+ Kg7 47.Re7+ Kg8 48.Re8+ Rf8
49.Rxf8+ Kxf8 50.Bxf5 Ne2+ 51.Kf1 Nxc3
52.Ke1 g3 53.fxg3 Nxa2 54.Bxe4 Nc3
55.Bb7 a5 56.Kd2 b4 57.Kc2 a4 58.g4 Ne2
59.g5 hxg5 60.Kd2 a3 61.Kc2 Nd4+ 62.Kb1
b3 63.Bd5 a2+ 0-1

**(7) Alexander, Conel Hughes -
Fairhurst, William Albert [C29]**

BCF-ch London (5), 1932

1.e4 e5 2.Nc3 Nf6 3.f4 d5 4.fxe5 Nxe4 5.d3
Nxc3 6.bxc3 Nc6 7.Nf3 d4 8.Be2 Bc5 9.0-0
dxc3+ 10.Kh1 Be6 11.Qe1 Qd5 12.Qxc3
0-0-0 13.Bb2 h6 14.Rad1 Nd4 15.Nxd4
Bxd4 16.Qa3 Qxe5 17.Bxd4 Qxd4 18.c3 Qe3
19.Bf3 Kb8 20.Rb1 Bd5?? 21.Bxd5 1-0

**(8) Alexander, Conel Hughes -
Michell, Reginald Pryce**

BCF-ch London (8), 1932

25.h4 Rab8+ 26.Ka1 Qd7 27.h5 Qb7 28.Rb1
Qd7 29.Qg4 g6 30.Nh6+ Kg7 31.Qf4 Qe6
32.d5 Qe7 33.Rhf1 Rxb1+ 34.Nxb1 gxh5??
35.Nf5+ 1-0

**(9) Alexander, Conel Hughes -
Golombek, Harry [B12]**

BCF-ch London (10), 1932

1.e4 c6 2.d4 d5 3.f3 e6 4.Be3 Nf6 5.Nc3
dxe4 6.fxe4 Bb4 7.Qf3 Qa5 8.Nge2 e5 9.h3
Be6 10.a3 exd4 11.Bxd4 Nbd7 12.Rd1 Be7
13.Nf4 Ne5 14.Qe3 Nc4 15.Qc1 Nxe4
16.Bd3 Bh4+ 17.Kf1 Ng3+ 18.Kg1 Nxh1
19.Nxe6 fxe6 20.Kxh1 Nb6 21.Bxg7 Rg8
22.Bxh7 Rxg7 23.Qh6 Qg5 24.Qxe6+ Qe7
25.Bg6+ Rxg6 26.Qxg6+ Qf7 27.Qh6 Be7
28.Ne4 Rd8 29.Qh8+ Bf8 $\frac{1}{2}$ - $\frac{1}{2}$

**(10) Saunders, Harold -
Alexander, Conel Hughes [D00]**

BCF-ch London (11), 1932

1.d4 Nf6 2.e3 d5 3.Bd3 c5 4.c3 Nbd7 5.f4
Ne4 6.Bxe4 dxe4 7.Nd2 Nf6 8.Ne2 e6 9.Qc2
Bd7 10.0-0 Bc6 11.h3 h5 12.Ng3 cxd4
13.exd4 e3 14.Nde4 Nxe4 15.Nxe4 Qd5
16.Ng5 e2 17.Qxe2 Bb5 18.Qf3 Bxf1
19.Qxd5 exd5 20.Kxf1 Bd6 21.Bd2 0-0
22.Ke2 Rfe8+ 23.Kd3 Rac8 24.b3 b6 25.g4
f6 26.Nf3 hxg4 27.hxg4 Re4 28.c4 Bxf4
29.cxd5 Rce8 30.Bxf4 Rxf4 31.Rf1 Rxg4
32.Kc4 Rd8 33.a4 Rf4 34.b4 Rf5 0-1

**(11) Thomas, George Alan -
Alexander, Conel Hughes [C73]**

Cambridge Cambridge (1), 1932

1.e4 e5 2.Nf3 Nc6 3.Bb5 a6 4.Ba4 d6
5.Bxc6+ bxc6 6.d4 f6 7.0-0 g6 8.Be3 Bg7
9.Qd2 Rb8 10.b3 Bg4 11.Nc3 Qd7 12.Ne1
Ne7 13.f3 Be6 14.Rd1 0-0 15.dxe5 fxe5
16.Na4 Qc8 17.c4 c5 18.Nc3 Nc6 19.Nd5
Rf7 20.Bh6 Nd4 21.Bxg7 Kxg7 22.Nc2 Bxd5
23.exd5 Qf5 24.Nxd4 cxd4 25.Rfe1 c5
26.dxc6 Qc8 27.Re4 Qxc6 28.Qa5 Rbf8
29.Rc1 Rf4 30.Rxf4 Rxf4 31.Qd5 Qc5
32.Qxc5 dxc5 33.Re1 Kf6 34.Kf2 Ke6 35.g3
Rf5 36.Re4 Kd6 37.h4 a5 38.a4 Rf7 39.h5 g5

40.h6 Ke6 41.Re1 Kf5 42.Ke2 Kg6 43.Kd2
Rxf3 44.Rxe5 Rxg3 45.Rxc5 Rxb3 46.Rxa5
Kxh6 47.Rd5 Rb4 48.Rxd4 Rxa4 49.Kd3
Ra3+ 50.Ke4 Rc3 51.Kd5 Kg6 52.c5 Kf5
53.c6 g4 54.Kd6 g3 55.c7 g2 56.Rd1 Kf4
57.Kd7 Kf3 58.c8Q Rxc8 59.Kxc8 h5 0-1

**(12) Alexander, Conel Hughes -
Yates, Frederick Dewhurst [C52]**

Cambridge Cambridge (4), 1932

1.e4 e5 2.Nf3 Nc6 3.Bc4 Bc5 4.b4 Bxb4
5.c3 Ba5 6.d4 d6 7.Qb3 exd4 8.Bxf7+ Ke7
9.e5 dxe5 10.0-0 Bg4 11.Re1 Bxf3 12.Ba3+
Bb4 13.cxb4 b5 14.Qxf3 Qd6 15.Rc1 Rf8
16.Qxc6 Rxf7 17.Qxc7+ Ke6 18.Qc8+ Qd7
19.Nd2 Re7 20.Ne4 Qxc8 21.Rxc8 h6
22.Re1 g6 23.Bb2 g5 24.Rf8 Rg7 25.Bxd4
exd4 26.Nf6+ Kf5 27.Nxg8+ Kg6 28.Re6+
1-0

**(13) Alexander, Conel Hughes -
Menchik, Vera [C14]**

Cambridge Cambridge (6), 1932

1.e4 e6 2.d4 d5 3.Nc3 Nf6 4.Bg5 Be7 5.e5
Nfd7 6.h4 c5 7.Bxe7 Kxe7 8.Qg4 Nc6 9.Nf3
cxd4 10.Nb5 Qa5+ 11.Kd1 Ndx5 12.Nxe5
Nxe5 13.Qxg7 Bd7 14.Nxd4 Nc6 15.Qg5+
Kf8 16.Qh6+ Ke7 17.Qg5+ Kf8 18.Qh6+ Ke7
 $\frac{1}{2}$ - $\frac{1}{2}$

**(14) Milner Barry, Philip Stuart -
Alexander, Conel Hughes [C25]**

Cambridge Cambridge (7), 1932

1.e4 e5 2.Nc3 Nc6 3.f4 exf4 4.Nf3 g5 5.d4
g4 6.Bc4 gxf3 7.0-0 d5 8.exd5 Bg4 9.Re1+
Nge7 10.gxf3 Bh3 11.Bxf4 Rg8+ 12.Bg3
Na5 13.Bb5+ c6 14.Ne4 Bg7 15.Kh1 Qxd5
16.c4 Qd7 17.d5 Kf8 18.d6 Nf5 19.Nc5
Nxg3+ 20.hxg3 Qf5 21.d7 Bd4 22.Nxb7 Qh5
23.Re8+ Rxe8 24.dxe8Q+ Kxe8 25.Qe2+ Kf8
26.Nxa5 Bg4+ 0-1

**(15) Jackson, Edward Mackenzie -
Alexander, Conel Hughes [C82]**

Hastings 3233 Hastings (1), 1932

1.e4 e5 2.Nf3 Nc6 3.Bb5 a6 4.Ba4 Nf6
5.0-0 Nxe4 6.d4 b5 7.Bb3 d5 8.dxe5 Be6
9.c3 Bc5 10.Nbd2 0-0 11.Qe2 Ng5 12.a4 b4
13.c4 Nxf3+ 14.Nxf3 Na5 15.Bc2 Nxc4

16.Ng5 g6 17.Nxh7 Kxh7 18.Qh5+ Kg8
19.Bxg6 fyg6 20.Qxg6+ Kh8 21.Qh6+ Kg8
22.Qxe6+ Rf7 23.b3 Nb6 24.Bh6 Qe8
25.Qg6+ Kh8 26.Rac1 Bf8 27.Bg5 Bg7
28.Qh5+ Kg8 29.Rfe1 d4 30.Qg4 d3 31.e6
Re7 32.Rcd1 Rd8 33.Re3 Rd4 34.f4 Nd5
35.Rexd3 Rxe6 36.Qf3 Rxd3 0-1

**(16) Alexander, Conel Hughes -
Thomas, George Alan [B12]**

Hastings 3233 Hastings (4), 1932

1.e4 c6 2.d4 d5 3.f3 e5 4.exd5 Qxd5 5.Be3
Nf6 6.Ne2 exd4 7.Bxd4 Be7 8.Nbc3 Qa5
9.Qd2 0-0 10.0-0-0 Be6 11.Kb1 c5 12.Bxf6
Bxf6 13.Nd5 Qxd2 14.Nxf6+ gxf6 15.Rxd2
Nc6 16.Nc3 Rfd8 17.Rxd8+ Rxd8 18.Be2 f5
19.Rd1 Rxd1+ 20.Bxd1 Kg7 21.Kc1 Kf6
22.f4 Nd4 23.Ne2 Nb5 24.Ng1 Bd5 25.Bf3
Be4 26.Kd2 Nd6 27.b3 Ke6 28.c4 h6 29.Ne2
½-½

**(17) Alexander, Conel Hughes -
Tylor, Theodore Henry [B24]**

Hastings 3233 Hastings (5), 1932

1.e4 c5 2.Nc3 Nc6 3.g3 g6 4.Bg2 Bg7
5.Nge2 e6 6.d3 Nge7 7.0-0 Nd4 8.Be3
Nec6 9.Qd2 Qa5 10.f4 Nxe2+ 11.Qxe2 Nd4
12.Qf2 d6 13.Rae1 0-0 14.e5 Nf5 15.Bd2
Qb6 16.g4 Nd4 17.Ne4 f5 18.gxf5 Nxf5
19.Bc3 Bd7 20.exd6 Bxc3 21.bxc3 Nxd6
22.Nxc5 Rad8 23.Nxd7 Qxf2+ 24.Rxf2 Rxd7
25.Rxe6 Nb5 26.c4 Nc3 27.a3 Kg7 28.Re1
Rf6 29.Bh3 Rdf7 30.Re6 Rxf4 31.Rxf4 Rxf4
32.Re7+ Rf7 33.Rxf7+ Kxf7 34.c5 Ke7
35.Kf2 Kd8 36.Ke3 a5 37.d4 a4 38.Bf1 Kc7
39.Bc4 b5 40.Kd3 1-0

**(18) Alexander, Conel Hughes -
Michell, Reginald Pryce [C53]**

Hastings 3233 Hastings (7), 1932

1.e4 e5 2.Nf3 Nc6 3.Bc4 Bc5 4.c3 Qe7
5.d4 Bb6 6.0-0 d6 7.a4 a6 8.b4 Nf6 9.Ba3
Bg4 10.b5 Na5 11.Bd3 Bxf3 12.Qxf3 exd4
13.bxa6 0-0 14.axb7 Rab8 15.Bb2 Nc6
16.a5 Nxa5 17.cxd4 Nxb7 18.Nd2 Rfd8
19.Rfe1 Nd7 20.Qh3 Nf8 21.Nc4 Ng6 22.e5
Qd7 23.e6 fxe6 24.Rxe6 Nf8 25.Nxb6 cxb6
26.Rae1 Re8 27.Bf5 Rxe6 28.Bxe6+ Nxe6
29.Qxe6+ Qxe6 30.Rxe6 Kf7 31.Re3 Na5

32.Rc3 Rb7 33.Kf1 Ke6 34.Ke2 Kd5 35.Kd3
Nc6 36.Ra3 b5 37.Kd2 Rf7 38.f3 Ra7
39.Rxa7 Nxa7 40.Kd3 b4 41.h4 Nb5 42.h5
Na3 43.f4 Nc4 44.Bc1 b3 45.h6 g6 46.Kc3
b2 47.Bxb2 Nxb2 48.Kxb2 Ke4 49.Kc3 Kxf4
50.Kc4 Ke4 51.g3 g5 52.g4 Kf4 53.Kd5
Kxg4 54.Kxd6 Kf5 55.d5 g4 56.Ke7 g3 57.d6
g2 58.d7 g1Q 59.d8Q Qg5+ 60.Kd7 Qxh6
61.Qa5+ Kg4 62.Qa4+ Qf4 63.Qc6 Qf5+
64.Ke7 Qe5+ 65.Kf7 h5 66.Kg6 Qf5+ 67.Kh6
Qf4+ 68.Kg7 Qf5 69.Qg2+ Kf4 ½-½

**(19) Flohr, Salo - Alexander, Conel
Hughes [E33]**

Hastings 3233 Hastings (8), 1932

1.d4 Nf6 2.c4 e6 3.Nc3 Bb4 4.Qc2 Nc6
5.e3 d6 6.Bd3 e5 7.d5 Bxc3+ 8.Qxc3 Ne7
9.e4 a5 10.Ne2 Nd7 11.Be3 b6 12.0-0 0-0
13.b3 Nc5 14.Bxc5 bxc5 15.f4 f6 16.f5 c6
17.Qc2 Qe8 18.Nc3 cxd5 19.cxd5 Bd7
20.Nd1 Nc8 21.a4 Qd8 22.Ne3 Nb6 23.Rf3
Be8 24.Rh3 Ra7 25.Qf2 Rff7 26.Qh4 h6
27.Qf2 Kf8 28.g4 Ke7 29.Rg3 Kd7 30.h4
Kc8 31.Qd2 Kb8 32.Rf1 Rfc7 33.Qc3 Qc8
34.Bc4 Nd7 35.Rf2 Qd8 36.Rfg2 Nf8 37.Bd3
Nh7 38.Nc4 Rf7 39.Be2 Rfb7 40.Kf2 Rd7
41.Ke1 Rdb7 42.Kd2 Rd7 43.Kc1 Rdb7
44.Nd2 Ka8 45.Nc4 Kb8 46.Na3 Re7 47.Bc4
Rf7 48.Nc2 Rfb7 49.Ne1 Ka8 50.Nf3 Kb8
51.g5 hxg5 52.hxg5 Nxg5 53.Nxg5 fyg5
54.Rxg5 Ka8 55.Qh3 Qb6 56.Qh8 Rb8
57.Rxg7 Rxg7 58.Rxg7 Qb4 59.Qh7 Qe1+
60.Kc2 Qf2+ 61.Kd1 Qf3+ 62.Kd2 Qf4+
63.Ke1 Qe3+ 64.Kf1 Qf3+ 65.Kg1 Qe3+
66.Kf1 Qf3+ 67.Kg1 Qe3+ 68.Kg2 Qxe4+
69.Kf2 ½-½

**(20) Milner Barry, Philip Stuart -
Alexander, Conel Hughes [C33]**

ENG-chT, 1933

1.e4 e5 2.f4 exf4 3.Qf3 Nc6 4.c3 Nf6 5.d4
d5 6.e5 Ne4 7.Bxf4 Be7 8.Nd2 f5 9.h4 Be6
10.Qh3 Qd7 11.Ngf3 0-0-0 12.Be2 Rdf8
13.0-0 Nd8 14.c4 g6 15.cxd5 Bxd5 16.Nxe4
Bxe4 17.Ng5 Bxg5 18.hxg5 Qxd4+ 19.Be3
Qxe5 20.Bxa7 Nc6 21.Qa3 Bxg2 22.Rf2 Be4
23.Bc5 Rd8 24.Qa8+ Nb8 25.Ba7 c6 26.Rc1
Rhe8 27.Bxb8 Qxb8 28.Qa3 Rd3 29.Qc5
Rh3 0-1

**(21) Alexander, Conel Hughes -
Opocensky, Karel [B10]**

Folkestone ol (Men) Folkestone (2.4),
13.06.1933

1.e4 c6 2.c4 e6 3.Nc3 d5 4.cxd5 exd5
5.exd5 cxd5 6.Bb5+ Nc6 7.Qa4 Nf6 8.d4
Bd7 9.Bg5 Be7 10.Nf3 0-0 11.0-0 a6
12.Be2 Ne4 13.Bxe7 Nxe7 14.Qb3 Nxc3
15.bxc3 b5 16.Ne5 Be8 17.Bf3 f6 18.Nd3
Bf7 19.Rfe1 Nc6 20.a4 Na5 21.Qb4 bxa4
22.Qxa4 Nc4 23.Nc5 Qd6 24.Re2 Rfe8
25.Rxe8+ Bxe8 26.Qb4 a5 27.Qb3 Bc6
28.Qc2 a4 29.Be2 g6 ½-½

**(22) Sigurdsson, Thrainn -
Alexander, Conel Hughes [E97]**

Folkestone ol (Men) Folkestone (3.4),
14.06.1933

1.d4 Nf6 2.Nf3 g6 3.c4 Bg7 4.Nc3 d6 5.e4
0-0 6.Be2 Nbd7 7.0-0 e5 8.dxe5 Nxe5
9.Nxe5 dxe5 10.Qc2 c6 11.Be3 Qe7
12.Rad1 Be6 13.h3 Nd7 14.f4 exf4 15.Bxf4
Ne5 16.b3 Rfd8 17.Be3 b6 18.a4 Rxd1
19.Rxd1 Rd8 20.Rxd8+ Qxd8 21.Qd2 Qd7
22.Qxd7 Nxd7 23.Nd1 Kf8 24.Nf2 Ke7
25.Nd3 Ne5 26.a5 Nxd3 27.axb6 axb6
28.Bxd3 c5 29.Kf2 Kd6 30.Bf4+ Be5
31.Bxe5+ Kxe5 32.Ke3 h5 33.h4 Bg4 34.Bc2
f6 35.g3 g5 36.b4 cxb4 37.Bd3 Be6 38.Be2
g4 39.Bd3 b3 0-1

**(23) Alexander, Conel Hughes -
Mackenzie, Arthur John [B25]**

Folkestone ol (Men) Folkestone (4.4),
15.06.1933

1.e4 c5 2.Nc3 Nc6 3.g3 g6 4.Bg2 Bg7
5.Nge2 Nf6 6.d3 d6 7.0-0 0-0 8.h3 Bd7
9.Be3 e6 10.Qd2 Ne8 11.Bh6 Qe7 12.Bxg7
Nxc7 13.Rae1 Nd8 14.Nd1 Bc6 15.Ne3 f6
16.g4 Nf7 17.f4 Rae8 18.Ng3 Qd7 19.c4 b6
20.Kh2 Re7 21.Qc3 Nd8 22.f5 Ref7 23.Rf2
Bb7 24.Ref1 Ne8 25.g5 exf5 26.exf5 Bxg2
27.Kxc7 fxc7 28.Ng4 Ng7 29.Nh6+ Kh8
30.Nxf7+ Rxf7 31.fxc6 Rxf2+ 32.Rxf2 hxc6
33.Rf8+ Kh7 34.Ne4 Qe7 35.Nf6+ 1-0

**(24) Alexander, Conel Hughes -
Hazenfuss, Wolfgang R [C40]**

Folkestone ol (Men) Folkestone (8.4),
18.06.1933

1.e4 e5 2.Nf3 f5 3.Nxe5 Qf6 4.d4 d6 5.Nc4
fxe4 6.Nc3 Qg6 7.Bf4 Nf6 8.Ne3 Be7 9.Bc4
c6 10.d5 Nh5 11.Bg3 Nxc3 12.hxc3 Nd7
13.Qd4 Nf6 14.0-0-0 c5 15.Bb5+ Kf7
16.Qd2 a6 17.Be2 b5 18.Rh4 b4 19.Na4 Rb8
20.Nc4 Ng4 21.Qf4+ Ke8 22.Rxc4 Bxc4
23.Qxc4 Qxc4 24.Bxc4 g6 25.Re1 h5
26.Be6 Rf8 27.Re2 Kd8 28.Kd1 Kc7 29.Ke1
h4 30.gxh4 Bxh4 31.g3 Bg5 32.Rxe4 Rh8
33.Rg4 Rh5 34.f4 Bf6 35.Rxc6 Bd4 36.Ke2
Rh2+ 37.Kd3 Rbh8 38.c3 Bf2 39.Rg7+ Kb8
40.Na5 c4+ 41.Kxc4 Rg2 42.Nc6+ Ka8
43.Kxb4 Rxc3 44.Nb6+ Bxb6 45.Rxc3 1-0

**(25) Alexander, Conel Hughes -
Campolongo, Alberto [B10]**

Folkestone ol (Men) Folkestone (13.4),
21.06.1933

1.e4 c6 2.c4 d5 3.cxd5 cxd5 4.exd5 Qxd5
5.Nc3 Qa5 6.d4 e6 7.Nf3 Nf6 8.Bd3 a6
9.0-0 Be7 10.Ne5 Nbd7 11.f4 0-0 12.Bd2
Qd8 13.Qf3 Re8 14.g4 Nxe5 15.dxe5 Qd4+
16.Kh1 Nxc4 17.Rad1 Bd7 18.Be4 Rac8
19.Bc1 Rxc3 20.bxc3 Qxe4 21.Qxe4 Bc6
22.Qxc6 bxc6 23.h3 Nh6 24.Rd7 Nf5
25.Rfd1 Rb8 26.Rc7 h6 27.Rxc6 Rb1 28.Rg1
Bh4 29.Kg2 Bg3 30.Kf3 g5 31.fxc6 Bxe5
32.gxh6+ Kh7 33.Be3 Rb2 34.Ke4 Bh2
35.Re1 Bg3 36.Bc1 Rxa2 37.Rg1 Ra4+
38.Kd3 Rh4 39.Rxa6 Rxh3 40.Kc4 Be5
41.Bd2 Nd6+ 42.Rxd6 Bxd6 43.Rg7+ Kh8
44.Rxf7 Rh2 45.Bg5 1-0

**(26) Luckis, Marcos - Alexander, Conel
Hughes [E68]**

Folkestone ol (Men) Folkestone (14.4),
22.06.1933

1.d4 Nf6 2.Nf3 g6 3.c4 Bg7 4.g3 d6 5.Bg2
0-0 6.Nc3 Nbd7 7.0-0 e5 8.e4 Ne8 9.b3 f5
10.exf5 gxf5 11.dxe5 Nxe5 12.Nxe5 Bxe5
13.Bb2 c6 14.Na4 Qf6 15.Qe2 f4 16.gxf4
Bxb2 17.Nxb2 Qh4 18.Qe3 Ng7 19.Qg3 Qf6
20.Nd3 Bf5 21.Rad1 Kh8 22.Kh1 Ne6
23.Qe3 Rae8 24.Rfe1 Rg8 25.Be4 Qg6
26.Bf3 Ng7 27.Qd4 Bxd3 28.Rxe8 Rxe8
29.Rg1 Be4 30.Qxe4 Qxe4 31.Bxe4 Rxe4
32.Rd1 Nf5 0-1

**(27) Eliskases, Erich Gottlieb -
Alexander, Conel Hughes [C42]**

Hastings 3334 Hastings (1), 1933

1.e4 e5 2.Nf3 Nf6 3.Nxe5 d6 4.Nf3 Nxe4
5.Qe2 Qe7 6.d3 Nf6 7.Bg5 Qxe2+ 8.Bxe2
Be7 9.Nc3 Bd7 10.0-0-0 Nc6 11.h3 h6
12.Be3 0-0-0 13.d4 d5 14.Ne5 Be8 15.a3
Ne4 16.Nxe4 dxe4 17.Bc4 Rf8 18.Nxc6 bxc6
19.g4 Bd7 20.d5 c5 21.Ba6+ Kb8 22.c4 f5
23.gxf5 Rxf5 24.Rd2 Bh4 25.b3 Rf6 26.Bb5
Bxb5 27.cxb5 Rf5 28.Rg1 Bf6 29.Rg4 Rfxd5
30.Rxd5 Rxd5 31.Rxe4 ½-½

**(28) Michell, Reginald Pryce -
Alexander, Conel Hughes [D93]**

Hastings 3334 Hastings (3), 1933

1.d4 Nf6 2.c4 g6 3.Nc3 d5 4.Nf3 Bg7 5.Bf4
c6 6.e3 0-0 7.Bd3 dxc4 8.Bxc4 Nbd7 9.h3
Nb6 10.Bb3 Nbd5 11.Bh2 Qa5 12.Rc1 Nxc3
13.bxc3 Bf5 14.0-0 Rad8 15.Nd2 c5 16.Qe2
Ne4 17.Nc4 Qa6 18.f3 Nd6 19.e4 Be6 20.d5
Bd7 21.e5 Nxc4 22.Bxc4 b5 23.Bd3 c4
24.Bb1 Bc8 25.Rfd1 Rfe8 26.Rd4 Qb6
27.Kh1 Qb8 28.Rcd1 Qa8 29.Qd2 Bf8
30.Bf4 Bg7 31.Kh2 f6 32.Bh6 fxe5 33.Bxg7
exd4 34.Qxd4 Bb7 35.Be4 Rd7 36.Be5 e6
37.d6 Bxe4 38.fxe4 Qc6 39.Rf1 Rf8
40.Rxf8+ Kxf8 41.Qf2+ Rf7 42.Qh4 Ke8
43.Bg3 Qc5 44.e5 Qe3 45.Qg4 Kd7 46.a4
Rf1 47.h4 Qc1 48.Kh3 Rh1+ 49.Bh2 Qxc3+
0-1

**(29) Alexander, Conel Hughes -
Tylor, Theodore Henry [C42]**

Hastings 3334 Hastings (4), 1933

1.e4 e5 2.Nf3 Nf6 3.Nxe5 d6 4.Nf3 Nxe4
5.Qe2 Qe7 6.d3 Nf6 7.Bg5 Qxe2+ 8.Bxe2
Be7 9.Nc3 h6 10.Be3 Nc6 11.h3 Bf5
12.0-0-0 0-0-0 13.d4 Nb4 14.d5 Bxc2
15.Rd4 c5 16.dxc6 Nxc6 17.Kxc2 Nxd4+
18.Nxd4 Rhe8 19.Bb5 Nd7 20.Nd5 Bf8
21.Rc1 Re5 22.Kb1+ Kb8 23.Bxd7 Rxd7
24.Nb5 b6 25.Rd1 Kb7 26.a4 f5 27.Nf4 g5
28.Ng6 Re8 29.Nxf8 Rxf8 30.Rxd6 Rxd6
31.Nxd6+ Kc6 32.Nb5 a6 33.Nc3 b5
34.axb5+ axb5 35.Kc2 Rd8 36.b4 f4 37.Bc5
1-0

**(30) Alekhine, Alexander -
Alexander, Conel Hughes [C43]**

Hastings 3334 Hastings (5), 1933

1.e4 e5 2.Nf3 Nf6 3.d4 Nxe4 4.Bd3 d5
5.Nxe5 Bd6 6.0-0 0-0 7.c4 Nc6 8.cxd5
Nxd4 9.Bxe4 Bxe5 10.f4 Bf6 11.Nc3 Bf5
12.Qd3 Bxe4 13.Nxe4 Qxd5 14.Nxf6+ gxf6
15.Kh1 Qb5 16.Qxb5 Nxb5 17.b4 a5
18.bxa5 Rxa5 19.Bb2 Rfa8 20.Bxf6 R8a6
21.Be7 Rxa2 22.Rab1 c6 23.f5 Re2 24.f6
Raa2 25.Rb3 Rxc2 26.Rg1 Rxc1+ 27.Kxc1
Rd2 28.Rg3+ Kh8 29.Rg7 Nd4 30.Rxf7 Nf3+
31.Kf1 Nxe2+ 32.Ke1 Nf3+ ½-½

**(31) Alexander, Conel Hughes -
Lilienthal, Andor [C17]**

Hastings 3334 Hastings (6), 1933

1.e4 e6 2.d4 d5 3.Nc3 Bb4 4.e5 c5 5.Bd2
Nc6 6.Nb5 Bxd2+ 7.Qxd2 Nxd4 8.Nxd4 cxd4
9.Qxd4 Ne7 10.Nf3 Bd7 11.Bd3 Nc6 12.Qf4
Qe7 13.c3 h6 14.h4 0-0-0 15.0-0-0 Kb8
16.Kb1 Rc8 17.Nd4 Nxd4 18.Qxd4 Rc5
19.f4 Bb5 20.Bxb5 Rxb5 21.Ka1 Rc8 22.Qf2
Rc4 23.Rd4 Qc5 24.Qd2 Rxd4 25.cxd4 Qb6
26.Rc1 Rb4 27.Rc5 Qa6 28.a3 Rc4 29.Rxc4
Qxc4 30.g4 b6 31.Qf2 Qd3 32.Ka2 Qh3
33.g5 Qg4 34.Qd2 a5 35.Qc2 Qxf4 36.Qc6
Qxd4 37.Qe8+ Kb7 38.Qxf7+ Ka6 39.Qxe6
Qc4+ 40.Kb1 ½-½

**(32) Thomas, George Alan -
Alexander, Conel Hughes [A16]**

Hastings 3334 Hastings (7), 1933

1.c4 Nf6 2.Nc3 d5 3.cxd5 Nxd5 4.Nf3 g6
5.Qb3 Nb6 6.Ng5 e6 7.d3 Bg7 8.h4 Nc6
9.Nf3 h6 10.Be3 e5 11.g3 Be6 12.Qc2 Nd4
13.Bxd4 exd4 14.Ne4 Bd5 15.Bg2 Nd7
16.0-0 c6 17.Rfc1 Qe7 18.Nc5 Nxc5
19.Qxc5 Qxc5 20.Rxc5 0-0-0 21.Ne1 Be6
22.Rc2 g5 23.Nf3 Bf6 24.hxg5 hxg5 25.b4
g4 26.Nd2 Bd5 27.b5 Bxg2 28.Kxc2 Kd7
29.bxc6+ bxc6 30.Rb1 Rb8 31.Rcb2 Rxb2
32.Rxb2 Kc7 33.Nc4 Rh5 34.a4 Be7 35.Rb1
Bc5 36.f3 f5 37.fxg4 fxg4 38.Rf1 Rh7 39.Rf4
Rg7 40.Kf2 Bb4 41.Kf1 c5 42.Ne5 Kb6
43.Rxc4 Rxc4 44.Nxc4 Ka5 45.Ne5 Kxa4
46.Nc4 Kb5 47.g4 Kc6 48.Kf2 a5 49.g5 Kd5
50.Kf3 Ke6 51.Nb2 Kf5 52.e3 ½-½

(33) Alexander, Conel Hughes - Milner Barry, Philip Stuart [C44]

Hastings 3334 Hastings (9), 1933

1.a3 e5 2.e4 Nc6 3.Nf3 f5 4.d4 fxe4 5.Nxe5 d6 6.Bb5 Nge7 7.Nxc6 bxc6 8.Ba4 Ba6 9.Qg4 Qd7 10.Qxd7+ Kxd7 11.Nc3 d5 12.Bg5 Kd6 13.Bf4+ Kd7 14.0-0-0 g6 15.Bg5 Kd6 16.Rhe1 h6 17.Bf4+ Kd7 18.f3 exf3 19.gxf3 g5 20.Bg3 h5 21.h3 Bh6 22.Kb1 Rhf8 23.Rxe7+ Kxe7 24.Bxc6 Rxf3 25.Bxc7 Raf8 26.Re1+ Kf6 27.Nxd5+ Kg7 28.Be5+ Kf7 29.Ne3 g4 30.Bxf3 gxf3 31.Nd1 Bd2 32.Rg1 Be2 33.Bg3 Ke8 34.Bf2 Kd7 35.b3 Ke6 36.Kb2 Kf5 37.Nc3 Re8 38.Nd5 Ba6 39.Nc7 Re2 40.Rf1 Bc8 41.d5 Kf4 42.Bh4 Bxh3 43.d6 Ba5 44.Rd1 f2 45.Rd4+ Kf3 46.Bxf2 Kxf2 47.Rd5 Bb6 48.a4 h4 49.a5 Bxc7 50.dxc7 Bg4 51.Rd4 Bc8 52.Rxh4 Re7 53.Rc4 Kf3 54.Rc6 a6 55.Ka3 Kf4 56.Kb4 Kf5 57.c4 Re5 58.Rc5 Rxc5 59.Kxc5 Ke5 60.b4 Ke4 61.Kc6 Kd4 62.b5 Kxc4 63.b6 1-0

(34) Alexander, Conel Hughes - Kostic, Borislav [A18]

Warsaw ol (Men) Warsaw (8), 21.08.1935

1.c4 Nf6 2.Nc3 e6 3.e4 d5 4.e5 d4 5.exf6 dxc3 6.bxc3 Qxf6 7.Nf3 c5 8.d4 h6 9.Bd3 cxd4 10.cxd4 Bb4+ 11.Bd2 Bxd2+ 12.Qxd2 Nc6 13.Be4 0-0 14.0-0 Bd7 15.Rab1 Rab8 16.Rfd1 Rfd8 17.d5 exd5 18.cxd5 Ne5 19.Qe3 Nxf3+ 20.Bxf3 b6 21.Qa3 a5 22.Rbc1 Rbc8 23.Qe3 Re8 24.Rxc8 Rxc8 25.d6 Ba4 26.Rd4 Rc1+ 27.Qxc1 Qxd4 28.Qc8+ Kh7 29.Qf5+ Kg8 30.Qc8+ Kh7 31.Qf5+ Kg8 32.Qc8+ ½-½

(35) Spielmann, Rudolf - Alexander, Conel Hughes [D71]

Warsaw ol (Men) Warsaw (11), 24.08.1935

1.d4 Nf6 2.c4 g6 3.g3 c6 4.Bg2 d5 5.b3 Bg7 6.Nf3 Ne4 7.0-0 Be6 8.Ne5 Nd7 9.cxd5 cxd5 10.Bb2 Rc8 11.Nxd7 Qxd7 12.f3 Nf6 13.Nd2 Bh3 14.Rc1 0-0 15.e3 Bxg2 16.Kxg2 Rxc1 17.Qxc1 Rc8 18.Qb1 Bh6 19.Qd3 Qf5 20.e4 Qd7 21.e5 Bxd2 22.Qxd2 Ne8 23.Rc1 Rxc1 ½-½

(36) Solin, Ilmari - Alexander, Conel

Hughes [D93]

Warsaw ol (Men) Warsaw (12), 25.08.1935

1.d4 Nf6 2.c4 g6 3.Nc3 d5 4.Nf3 Bg7 5.Bf4 c6 6.e3 0-0 7.Qb3 e6 8.Rd1 Qe7 9.h3 Nbd7 10.Bd3 Nh5 11.Bh2 f5 12.Be2 Nhf6 13.0-0 Ne4 14.Nd2 Kh8 15.Ncxe4 dxe4 16.f3 exf3 17.Nxf3 e5 18.dxe5 Nxe5 19.Nxe5 Bxe5 20.Bxe5+ Qxe5 21.e4 Re8 22.exf5 Bxf5 23.Bf3 Re7 24.Qb4 Rae8 25.Qd2 Kg8 26.Qd4 Qxd4+ 27.Rxd4 ½-½

(37) Laurentius, Leonard - Alexander, Conel Hughes [D70]

Warsaw ol (Men) Warsaw (14), 26.08.1935

1.d4 Nf6 2.c4 g6 3.f3 d5 4.cxd5 Nxd5 5.e4 Nb6 6.Nc3 Bg7 7.Be3 Nc6 8.d5 Ne5 9.Bd4 0-0 10.f4 Bg4 11.Be2 Bxe2 12.Ngxe2 Ng4 13.Bxg7 Kxg7 14.Qd4+ Nf6 15.0-0-0 c5 16.Qxc5? Rc8? [16...Nxe4! 17.Nxe4 Rc8] 17.Qe3 Qd7 18.h3 Ne8 19.g4 Nd6 20.f5 Nb5 21.Kb1 Nc4 22.Qg3 Rc5 23.e5 Rfc8 24.f6+ exf6 25.exf6+ Kh8 26.Rd3 Qd8 27.Ne4? [27.Qf4 Qb6 (27...Qa5 28.Qh6 Rg8 29.Ne4 ^ 30.Ng5) 28.Na4 Nba3+ 29.Ka1= Golombek, H] 27...Rxd5 28.Rhd1 Nba3+ 29.Ka1 Nc2+ 30.Kb1 N2a3+ 31.Ka1 Ne3! 32.bxa3 [32.Qxe3 Nc2+; 32.Rxe3 Rxd1+] 32...Nxd1 [32...Rxd3-+] 33.Rb3 Rd4 34.Qe5 Rxe4 35.Qxe4 Qxf6+ 36.Kb1 Qf1 37.Qd4+ Kg8 38.Nc1 Nf2 39.Rc3 Rxc3 40.Qd8+ Kg7 41.Qd4+ f6 42.Qxc3 Qb5+ 43.Kc2 Qc6 44.Qxc6 bxc6 45.Ne2 Nxh3 46.Nd4 c5 0-1

(38) Alexander, Conel Hughes - Dobkin, Yosef [A16]

Warsaw ol (Men) Warsaw (15), 27.08.1935

1.c4 Nf6 2.Nc3 d5 3.cxd5 Nxd5 4.e4 Nb4 5.Bc4 N8c6 6.Nf3 Nd3+ 7.Ke2 Nde5 8.Nxe5 Nxe5 9.d4 Nxc4 10.Qa4+ Qd7 11.Qxc4 Qg4+ 12.Kf1 c6 13.f3 Qh5 14.Bf4 g5?! [14...e6 15.d5 e5 16.dxc6 exf4 17.Nd5! Bd6 18.cxb7 Bxb7 19.Qb5++-] 15.Be5 Rg8 16.d5 Rg6 17.Rd1 g4 [17...Bd7? 18.Qb3] 18.f4 g3 19.f5 cxd5? [19...Bxf5 20.exf5 Qxf5+ 21.Bf4! Golombek, H (21.Qf4? Rf6!); 19...Rh6 20.dxc6 Rxc6 (20...bxc6 21.Qd3 f6 22.Bxg3 a5 23.Kf2) 21.Qd5 f6 22.Bxg3] 20.Qxd5 Bxf5 21.Nb5! [21.exf5? Qxf5+ 22.Qf3 Qxe5] 21...Rd6 [21...Rc6 22.Qxc6+; 21...Rc8

22.Qd8+ Rxd8 23.Nc7#; 21...Bh6 22.Nc7+ Kf8 23.Qd8+ Rxd8 24.Rxd8#] 22.Bxd6 e6 23.Nc7+ Kd8 24.Qd4 Bg7 25.Be5+ 1-0

(39) Bolbochan,Julio -

Alexander,Conel Hughes [D94]

Warsaw ol (Men) Warsaw (17), 29.08.1935

1.d4 Nf6 2.c4 g6 3.Nc3 d5 4.e3 Bg7 5.Nf3 c6 6.Qb3 e6 7.Bd3 0-0 8.0-0 Nbd7 9.Rd1 Re8 10.e4 dxe4 11.Nxe4 Nxe4 12.Bxe4 e5 13.dxe5 Qc7 14.Bf4 Nxe5 15.Nxe5 Bxe5 16.Bxe5 Qxe5 17.Bf3 Kh8 18.Kh1 Kg8 19.Kg1 Kh8 20.Kh1 Kg8 ½-½

(40) Alexander,Conel Hughes -

Michell,Reginald Pryce [A28]

Hastings 3536 Hastings (1), 1935

1.c4 e5 2.Nc3 Nf6 3.Nf3 Nc6 4.d4 exd4 5.Nxd4 Bb4 6.Nxc6 bxc6 7.Bd2 0-0 8.g3 d5 9.Bg2 Be6 10.Qa4 Rb8 11.Rd1 d4 12.Ne4 c5 13.a3 Bxd2+ 14.Rxd2 Nxe4 15.Bxe4 Qe7 16.Bg2 Rb6 17.0-0 Rfb8 18.Qxa7 Rxb2 19.Rxb2 Rxb2 20.Bf3 Bxc4 21.Rc1 Bxe2 22.Bxe2 Rxe2 23.Qb8+ Qe8 24.Qxe8+ Rxe8 25.Rxc5 Ra8 26.Rxc7 g6 ½-½

(41) Alexander,Conel Hughes -

Thomas,George Alan [A14]

Hastings 3536 Hastings (3), 1935

1.c4 e6 2.Nf3 Nf6 3.g3 d5 4.Bg2 Be7 5.0-0 0-0 6.b3 c6 7.d3 Nbd7 8.Bb2 Qc7 9.Nc3 Rd8 10.Qc2 Nf8 11.e4 d4 12.Ne2 e5 13.Nd2 c5 14.f4 Ng4 15.Qc1 Ne3 16.Rf2 Nxc2 17.Kxg2 Bg4 18.Nf3 f6 19.Qd2 Ne6 20.f5 Bxf3+ 21.Rxf3 Ng5 22.Rf2 Qc6 23.h4 Nf7 24.g4 a6 25.Ng3 b5 26.Rg1 bxc4 27.bxc4 Rab8 28.Nh5 h6 29.Kh2 Rb6 30.Bc1 Qe8 31.Qe2 Rdb8 32.Qf3 Qd8 33.Qg2 Rb1 34.Rc2 R8b6 35.Ng3 Qe8 36.Nf1 Qa4 37.Kh1 Rb8 38.Nh2 Qe8 39.Nf3 R1b6 40.Qh2 Nd6 41.Rcg2 Qc6 42.g5 h5 43.gxf6 Bxf6 44.Nxe5 Qe8 45.Bf4 R8b7 46.Rg6 Nf7 47.Nxf7 Rxf7 48.Qe2 Bd8 49.Qxh5 Rxc6 50.Rxc6 Qa4 51.Rg2 Qb4 52.Rd2 Qb1+ 53.Qd1 Qb7 54.Qg4 Qb1+ 55.Kh2 Qe1 56.Qg3 Bxh4 57.Qxe1 Bxe1 58.Rb2 g6 59.Rg2 1-0

(42) Winter,William - Alexander,Conel

Hughes [E33]

Hastings 3536 Hastings (4), 1935

1.d4 Nf6 2.c4 e6 3.Nc3 Bb4 4.Qb3 Nc6 5.Nf3 0-0 6.a3 Bxc3+ 7.Qxc3 d6 8.b4 e5 9.dxe5 Ne4 10.Qe3 f5 11.Bb2 Nxe5 12.Nxe5 dxe5 13.Bxe5 Qe7 14.f4 Be6 15.g3 Bxc4 16.Bg2 Bd5 17.0-0 c6 18.Rfd1 Rfd8 19.g4 Qh4 20.gxf5 Qg4 21.Kh1 Qxf5 22.Rxd5 cxd5 23.Rg1 Rd7 24.Bd4 Rf8 25.Qb3 Qxf4 26.Bh3 Ng5 27.Bxd7 Qe4+ 28.Rg2 Qxd4 29.Qb1 Ne4 30.h3 Qe3 31.Qe1 d4 32.Qh4 Rf1+ 33.Kh2 Nf6 34.Bc8 Qc1 35.Be6+ Kh8 36.Qxd4 Qc7+ 37.Rg3 Nh5 0-1

(43) Alexander,Conel Hughes -

Tylor,Theodore Henry [C52]

Hastings 3536 Hastings (7), 1935

1.e4 e5 2.Nf3 Nc6 3.Bc4 Bc5 4.b4 Bxb4 5.c3 Ba5 6.d4 d6 7.Qb3 Qd7 8.dxe5 Bb6 9.Nbd2 Nh6 10.0-0 0-0 11.exd6 Qxd6 12.Bd5 Na5 13.Qb4 Qg6 14.Ne5 Qh5 15.Ndf3 c6 16.Ba3 Re8 17.Bb3 c5 18.Qb5 Rxe5 19.Nxe5 Qxe5 20.Bd5 c4 21.Bb4 Be6 22.Bxa5 Ng4 23.g3 Bxd5 24.exd5 Bxf2+ 25.Rxf2 Nxf2 26.Kxf2 Qf5+ 27.Kg2 1-0

(44) Fine,Reuben - Alexander,Conel

Hughes [C42]

Hastings 3536 Hastings (9), 1935

1.e4 e5 2.Nf3 Nf6 3.Nxe5 d6 4.Nf3 Nxe4 5.Qe2 Qe7 6.d3 Nf6 7.Bg5 Qxe2+ 8.Bxe2 Be7 9.Nc3 h6 10.Bh4 Bd7 11.0-0-0 Nc6 12.d4 0-0-0 13.Bc4 Rhf8 14.Rhe1 Bg4 15.Re3 d5 16.Bb5 Ng8 17.Bxe7 Ngxe7 18.h3 Be6 19.Bxc6 Nxc6 20.Ne5 Nxe5 21.Rxe5 c6 22.Rde1 Rde8 23.Nd1 Bd7 24.Rxe8+ Rxe8 25.Rxe8+ Bxe8 26.Ne3 Bd7 27.Kd1 Kc7 28.c3 Kd6 29.Kd2 Be6 30.Ke2 Ke7 ½-½

(45) Thomas,George Alan -

Alexander,Conel Hughes [E44]

Nottingham Nottingham (2), 11.08.1936

1.d4 Nf6 2.c4 e6 3.Nc3 Bb4 4.e3 b6 5.Nge2 Bb7 6.f3 d5 7.Qb3 Bd6 8.c5 Be7 9.Nf4 0-0 10.Bd2 Bc6 11.cxb6 cxb6 12.Rc1 Bb7 13.Bd3 Nc6 14.Na4 Rc8 15.0-0 Bd6 16.Ne2 Bb8 17.f4 Qe7 18.Rf3 Ne4 19.Bxe4 dxe4 20.Rg3 Rfd8 21.Qd1 Nb4 22.Rxc8

Rxc8 23.Nac3 Nd3 24.Qb3 Qd7 25.Rg5 Ba6
26.Nxe4 Qe7 27.Bc3 f6 28.Rg3 Bc4 29.Qd1
Nb4 30.Nxf6+ Qxf6 31.Bxb4 Bxe2 32.Qxe2
Rc1+ 33.Kf2 Bxf4 34.exf4 Qxd4+ 35.Re3
Qxf4+ 36.Qf3 Qh4+ 37.Qg3 Qxb4 ½-½

(46) Winter, William - Alexander, Conel Hughes [E32]

Nottingham Nottingham (6), 15.08.1936
1.d4 Nf6 2.c4 e6 3.Nc3 Bb4 4.a3 Bxc3+
5.bxc3 0-0 6.Qc2 d5 7.Bg5 c5 8.e3 cxd4
9.exd4 Nc6 10.Nf3 Re8 11.Ne5 dxc4
12.Nxc6 bxc6 13.Bxc4 h6 14.Bd2 e5 15.0-0
exd4 16.cxd4 Be6 17.Ba6 Qb6 18.Qd3 Rad8
19.Be3 Nd5 20.Bc4 Nxe3 21.fxe3 Bxc4
22.Qxc4 Rxe3 23.Qxf7+ Kh8 24.Rf4 Rb3
25.h3 ½-½

(47) Alexander, Conel Hughes - Tartakower, Saviely [A99]

Nottingham Nottingham (10), 21.08.1936
1.c4 e6 2.Nf3 f5 3.g3 Nf6 4.Bg2 Be7 5.0-0
0-0 6.Nc3 d6 7.d4 Qe8 8.b3 Qh5 9.Ba3
Nbd7 10.Qc2 Ng4 11.Rad1 a6 12.Rfe1 Rb8
13.e4 fxe4 14.Nxe4 b6 15.h3 Nh6 16.Bc1
Qg6 17.Qe2 Bb7 18.Neg5 Bxg5 19.Nxg5
Bxg2 20.Kxg2 e5 21.dxe5 Nxe5 22.f4 Nd7
23.Qe6+ Qxe6 24.Nxe6 Rfc8 25.Nxg7 Nf8
26.Ne6 b5 27.cxb5 axb5 28.Nxf8 Kxf8 29.g4
Nf7 30.f5 c5 31.Bf4 Rc6 32.Re6 Ra8 33.Rd2
Raa6 34.g5 Kg7 35.h4 c4 36.h5 d5 37.Rxc6
Rxc6 38.Rxd5 Ra6 39.Rxb5 Rxa2+ 40.Kf3
Ra3 41.f6+ Kf8 42.Rb8+ 1-0

(48) Alexander, Conel Hughes - Flohr, Salo [B32]

Nottingham Nottingham (12), 24.08.1936
1.e4 c5 2.Nf3 Nc6 3.d4 cxd4 4.Nxd4 Qc7
5.Nb5 Qb8 6.c4 Nf6 7.N1c3 e6 8.Be3 a6
9.Nd4 Bb4 10.Bd3 Ne5 11.0-0 Neg4 12.Nf3
Nxe3 13.fxe3 Ng4 14.Qd2 0-0 15.h3 Ne5
16.a3 Nxf3+ 17.Rxf3 Be7 18.Ne2 Qe5
19.Nd4 b6 20.Rf2 Bb7 21.Nf3 Qc7 22.Qc3
Rac8 23.Rc1 b5 24.Rfc2 Qb6 25.Qd2 b4
26.axb4 Bxb4 27.Qe2 Bc5 28.Re1 Rce8
29.Kh1 f5 30.e5 Bc6 31.Qf2 Qc7 32.Qg3
Rb8 33.Rce2 Rb3 34.Bb1 Rfb8 35.e4 fxe4
36.Bxe4 Bxe4 37.Rxe4 Rxb2 38.Rg4 Bf8
39.Ree4 Qc5 40.Rd4 Qe7 41.Rh4 Rb1+

42.Kh2 Rf1 43.Qg4 Qe8 44.Qe4 Qg6
45.Qxg6 hxg6 46.Rxd7 Ra8 47.Ng5 a5
48.Nxe6 a4 49.Ng5 a3 50.e6 a2 51.Nf7
Bd6+ 52.Rxd6 Rxf7 53.exf7+ Kxf7 54.Rd1
a1Q 55.Rxa1 Rxa1 56.Rg4 Rc1 57.Kg3 Kf6
58.Kf3 Re1 59.Re4 Rc1 60.Ke3 Rc2 61.Rg4
Rc1 62.Kd2 1-0

(49) Alexander, Conel Hughes - Tylor, Theodore Henry [D40]

Nottingham Nottingham (14), 27.08.1936
1.c4 c6 2.e4 d5 3.exd5 cxd5 4.d4 Nf6
5.Nc3 Nc6 6.Nf3 e6 7.Bd3 dxc4 8.Bxc4 a6
9.0-0 Be7 10.Bf4 0-0 11.a3 b5 12.d5 exd5
13.Bxd5 Bb7 14.b4 h6 15.Re1 Nxd5
16.Nxd5 Bg5 17.Bc7 Qc8 18.Nxg5 hxg5
19.Rc1 Re8 20.Qd3 Qg4 21.Qg3 Qxg3
22.hxg3 Ne5 23.Rxe5 Rxe5 24.Bxe5 Bxd5
½-½

(50) Alexander, Conel Hughes - Foltys, Jan [C13]

Margate Margate (2), 1937
1.e4 e6 2.d4 d5 3.Nc3 Nf6 4.Bg5 dxe4
5.Nxe4 Be7 6.Bxf6 Bxf6 7.Nf3 Nd7 8.Bd3 b6
9.Qe2 Bb7 10.0-0-0 Qe7 11.Rhe1 0-0-0
12.Ba6 Qb4 13.Bxb7+ Kxb7 14.Rd3 Qb5
15.Nfd2 Kb8 16.Qf3 Qf5 17.Qxf5 exf5
18.Nxf6 Nxf6 19.Nc4 Kb7 20.c3 Nd5 21.Re5
g6 22.Rd2 Rhe8 23.Kd1 b5 24.Rxe8 Rxe8
25.Ne5 Re7 26.Nd3 Kc6 27.Re2 Rxe2
28.Kxe2 Kd6 29.Kd2 Nf6 30.f3 Nd5 31.g3
Nb6 32.b3 f6 33.Nf4 Nd7 34.c4 bxc4
35.bxc4 c5 36.Ne2 cxd4 37.Nxd4 Ne5
38.Kc3 Kc5 39.Nb3+ Kc6 40.Nd2 Kc5
41.Nb3+ Kc6 42.Nd2 Kc5 43.Nb3+ ½-½

(51) Alexander, Conel Hughes - Menchik, Vera [C14]

Margate Margate (4), 1937
1.e4 e6 2.d4 d5 3.Nc3 Nf6 4.Bg5 Be7 5.e5
Nfd7 6.Bxe7 Qxe7 7.f4 0-0 8.Nf3 c5 9.Bd3
f6 10.dxc5 Nxc5 11.0-0 f5 12.Nb5 Bd7
13.Nd6 Nc6 14.Qd2 Be8 15.b4 Nxd3
16.cxd3 a6 17.Qc3 Qc7 18.Qc5 b6 19.Qc3
Qb8 20.Nd4 Nxd4 21.Qxd4 Ba4 22.Rac1
Ra7 23.Qe3 Rd8 24.Rc3 Rc7 25.Rfc1 Rdd7
26.Qd4 h6 27.h3 Kh7 28.Kh2 Re7 29.Qe3
Bb5 30.Nxb5 axb5 31.Rc6 Qa7 32.Qf2 Rxc6

33.Rxc6 Qa4 34.Qd2 Qa7 35.Qf2 Qa3
36.Qd2 Qa7 37.d4 Kg8 38.Qc2 Kf7 39.Qb3
Qa6 40.a3 Ra7 41.Qg3 Qxa3 42.Rc7+ Ke8
43.Qg6+ Kd8 44.Rxa7 Qxa7 45.Qxe6 Qd7
46.Qxd7+ Kxd7 47.g4 fxg4 48.hxg4 g5 ½-½

(52) Fine, Reuben - Alexander, Conel Hughes [E33]

Margate Margate (6), 1937

1.d4 Nf6 2.c4 e6 3.Nc3 Bb4 4.Qc2 Nc6
5.Nf3 d6 6.a3 Bxc3+ 7.Qxc3 0-0 8.b4 e5
9.dxe5 Ne4 10.Qe3 f5 11.Bb2 Nxe5 12.Nxe5
dxe5 13.g3 Be6 14.f3 Nd6 15.Qxe5 Qe7
16.e3 Qf7 17.c5 Nc4 18.Bxc4 Bxc4 19.Kf2
Bb3 20.Bd4 Rae8 21.Qf4 Bd5 22.Be5 Bxf3
23.Bxg7 Bxh1 24.Bxf8 Rxf8 25.Rxh1 Qa2+
26.Kf1 Qxa3 27.Kg2 Qb2+ 28.Kh3 Qe2
29.Rf1 Qg4+ 30.Kg2 Re8 31.Qxc7 Qxb4
32.Rf4 Qd2+ 33.Kh3 Qxe3 34.Qd7 Qe7 ½-½

(53) Alexander, Conel Hughes - Berger, Victor [C32]

Margate Margate (7), 1937

1.e4 e5 2.f4 d5 3.exd5 e4 4.d3 Nf6 5.dxe4
Nxe4 6.Nf3 Bc5 7.Qe2 Bf5 8.Nc3 Qe7 9.Be3
Nxc3 10.Bxc5 Nxe2 11.Bxe7 Nxf4 12.Ba3
Nd7 13.Bb5 0-0-0 14.0-0 Nxd5 15.Ng5
Bg6 16.Nxf7 Bxf7 17.Rxf7 Rhg8 18.Re1 h6
19.c4 N5f6 20.Ba4 c6 21.Bc2 Kb8 22.Ree7
Rge8 23.Bf5 Rxe7 24.Bxe7 Ne5 25.Rxg7
Rd1+ 26.Kf2 Rd2+ 27.Ke1 Nxc4 28.Bxf6 1-0

(54) Tylor, Theodore Henry - Alexander, Conel Hughes [C50]

Margate Margate (8), 1937

1.e4 e5 2.Nf3 Nc6 3.Bc4 Bc5 4.d3 d6
5.Be3 Nf6 6.Nbd2 Qe7 7.Nf1 Be6 8.Bb5 Bd7
9.Bxc5 dxc5 10.Bxc6 Bxc6 11.Ne3 0-0-0
12.Nd2 g6 13.Qe2 Nh5 14.0-0-0 Nf4
15.Qf1 b5 16.g3 Ne6 17.f4 exf4 18.gxf4 f5
19.Rg1 Rhf8 20.exf5 gxf5 21.Re1 Rd4
22.Ng2 Qd6 23.Nb3 Ra4 24.Rxe6 Qxe6
25.Nxc5 Qxa2 26.Nxa4 Qxa4 27.Kb1 Rg8
28.b3 Qd4 29.Ne3 Rxg1 30.Qxg1 Qxf4
31.Qg8+ Kb7 32.Nd5 Qe5 33.c4 Bxd5
34.cxd5 Qc3 0-1

(55) Alexander, Conel Hughes - Thomas, George Alan [B01]

Margate Margate (9), 1937

1.e4 d5 2.exd5 Qxd5 3.Nc3 Qa5 4.d4 c6
5.Nf3 Nf6 6.Ne5 Nbd7 7.Nc4 Qc7 8.Qf3 Nb6
9.Ne5 Be6 10.Bf4 Nbd5 11.Nxd5 Nxd5
12.Bg3 Qb6 13.0-0-0 g6 14.a3 a5 15.h4 h5
16.Bc4 Qa7 17.Rhe1 Bh6+ 18.Kb1 0-0
19.Qe2 Bf5 20.Bd3 e6 21.Bxf5 exf5 22.Qf3
Rad8 23.Qb3 Qa6 24.Qc4 Qa8 25.Bh2 Rfe8
26.Qf1 Bf4 27.Bxf4 Nxf4 28.Qc4 Rd5 29.g3
Ne6 30.c3 Qd8 31.Re2 Qf6 32.Rde1 Red8
33.Nxf7 Kxf7 34.Rxe6 Qxe6 35.Rxe6 Kxe6
½-½

(56) Alexander, Conel Hughes - Prins, Lodewijk [C61]

Stockholm ol (Men) Stockholm (3),
01.08.1937

1.e4 Nc6 2.Nf3 e5 3.Bb5 Nd4 4.Nxd4 exd4
5.0-0 Ne7 6.Qe2 g6 7.f4 Bg7 8.f5 gxf5
9.exf5 Bf6 10.d3 a6 11.Ba4 b5 12.Bb3 d5
13.Bf4 Bxf5 14.Bxc7 Qd7 15.Nd2 0-0
16.Be5 Bg4 17.Qe1 Bg5 18.Bf4 Qf5 19.Qg3
Ng6 20.Bxg5 Qxg5 21.Rf2 Qh5 22.Bxd5
Rae8 23.Ne4 Rxe4 24.dxe4 1-0

(57) Alexander, Conel Hughes - Asgeirsson, Asmundur [B72]

Stockholm ol (Men) Stockholm (8),
05.08.1937

1.e4 c5 2.Nf3 d6 3.d4 cxd4 4.Nxd4 Nf6
5.Nc3 g6 6.Be2 Bg7 7.Be3 Nbd7 8.Nb3 b6
9.f4 Bb7 10.Bf3 Rc8 11.Qe2 0-0 12.Rd1
Qc7 13.0-0 a6 14.a4 Ne8 15.Bd4 e5 16.fxe5
dxe5 17.Be3 Nef6 18.g4 h6 19.h4 Nc5
20.Nxc5 bxc5 21.g5 hxg5 22.hxg5 Nh7
23.Bg4 Rcd8 24.Qf2 Rd4 25.Qh4 Rxd1
26.Rxd1 Rd8 27.Rf1 Qe7 28.Be2 Rd4 29.b3
Nf8 30.Bc4 Ne6 31.Nd5 Bxd5 32.Bxd5 Nf4
33.Bxf4 exf4 34.Qxf4 Rxd5 35.exd5 Be5
36.Qg4 Bd4+ 37.Kh1 Qe5 38.Qf3 Kh8
39.Qf6+ Qxf6 40.Rxf6 Bxf6 41.gxf6 Kg8
42.d6 Kf8 43.d7 1-0

(58) Lundin, Erik Ruben - Alexander, Conel Hughes [D40]

Stockholm ol (Men) Stockholm (11),
07.08.1937

1.d4 d5 2.c4 e6 3.Nc3 Nf6 4.Nf3 c5 5.Bg5
dxc4 6.e3 Nc6 7.Bxc4 cxd4 8.exd4 Be7

9.0-0 0-0 10.Re1 Nd5 11.Bxd5 exd5
12.Bxe7 Nxe7 13.Qb3 b6 14.Qa3 Be6
15.Ng5 Nc6 16.Nxe6 fxe6 17.Qa4 Rc8
18.Rxe6 Qh4 19.g3 Qxd4 20.Qxd4 Nxd4
21.Rd6 Nf3+ 22.Kg2 d4 23.Nd5 Rc2 24.Nf4
Nh4+ 25.Kh3 Nf5 26.Rd7 Re8 27.Rd1 g5
28.Nh5 Re6 29.Rxa7 Rxf2 30.Rc1 Ne7
31.Rcc7 Kf7 32.Rd7 Re4 33.g4 Re3+
34.Ng3 d3 35.Ra3 Rd2 36.b4 Ke6 37.Rd4
Nd5 38.Re4+ Kf6 39.Ra8 Nf4+ 40.Rxf4+
gxf4 41.Rf8+ Ke5 42.Rf5+ Kd4 43.Rxf4+ Kc3
44.a4 Ra2 45.Rf8 d2 46.Rc8+ Kxb4 47.Rd8
Re1 0-1

(59) Alexander, Conel Hughes - Szabo, Laszlo [B74]

Stockholm ol (Men) Stockholm (14),
10.08.1937

1.e4 c5 2.Nf3 Nc6 3.d4 cxd4 4.Nxd4 Nf6
5.Nc3 d6 6.Be2 g6 7.Be3 Bg7 8.Nb3 0-0
9.0-0 Be6 10.f4 Na5 11.f5 Bc4 12.Nxa5
Bxe2 13.Qxe2 Qxa5 14.g4 gxf5 15.Rxf5 Qd8
16.g5 Nd7 17.Qh5 Qe8 18.Nd5 Rc8 19.c3 f6
20.gxf6 Nxf6 21.Qh4 Nxd5 22.Rxd5 Rc4
23.Rg5 Rf6 24.Kh1 Rg6 25.Rag1 Qf7
26.Qg4 Rxd5 27.Bxg5 Kh8 28.Qf5 Qxf5
29.exf5 Re4 30.Kg2 h6 31.Bc1 Re2+ 32.Kh3
Rc2 33.Rh1 Kg8 34.Kg4 Be5 35.h4 Kf7
36.Kh5 a6 37.a4 Rf2 38.Kg4 Kf6 39.Bxh6
Rg2+ 40.Kh5 Rxb2 41.Bg5+ Kf7 42.Rc1 b6
43.c4 Rb4 44.a5 bxa5 45.c5 dxc5 46.Rxc5
Rb5 47.Rc6 Bb2 48.Rc7 Bf6 49.Rc6 Rxf5
50.Rxa6 Rd5 51.Ra7 Rb5 52.Kg4 Rd5
53.Kh5 Kg7 54.Kg4 Re5 55.Kh5 Rc5 56.Kg4
Bxg5 57.hxg5 Kg6 58.Kf4 Rf5+ 59.Ke4 ½-½

(60) Alexander, Conel Hughes - O'Kelly de Galway, Alberic [C12]

Stockholm ol (Men) Stockholm (18),
13.08.1937

1.e4 e6 2.d4 d5 3.Nc3 Nf6 4.Bg5 Bb4 5.e5
h6 6.Bd2 Bxc3 7.bxc3 Ne4 8.Qg4 g6 9.h4 c5
10.h5 Nxd2 11.Kxd2 Qg5+ 12.Qxg5 hxg5
13.hxg6 Rg8 14.gxf7+ Kxf7 15.Rh7+ Rg7
16.Rxg7+ Kxg7 17.Nf3 g4 18.Nh2 g3
19.fxg3 Nc6 20.Nf3 Bd7 21.Rb1 Na5 22.Bb5
Bxb5 23.Rxb5 b6 24.Rb1 Kg6 25.Rf1 Rf8
26.Nh4+ Kg7 27.Rxf8 Kxf8 28.Ng6+ Kf7
29.Nf4 Nc4+ 30.Kd3 Na3 31.g4 c4+ 32.Ke2

Nb1 33.g5 Nxc3+ 34.Kf3 Nb5 35.g6+ Ke7
36.Ke3 Nc7 37.g4 b5 38.Nh5 b4 39.Kf4 Ne8
40.Kg5 a5 41.Nf6 a4 42.Nxe8 b3 43.g7 bxc2
44.g8Q c1Q+ 45.Kg6 Qb1+ 46.Kg7 Qb8
47.Qf7+ Kd8 48.Kf6 Qb6 49.Nd6 1-0

(61) Foltys, Jan - Alexander, Conel Hughes [D40]

Stockholm ol (Men) Stockholm (19),
14.08.1937

1.Nf3 Nf6 2.c4 e6 3.Nc3 d5 4.d4 c5 5.e3 Nc6
6.a3 a6 7.dxc5 Bxc5 8.b4 Be7 9.Bb2 0-0
10.Qc2 dxc4 11.Bxc4 b5 12.Rd1 Qb6 13.Bd3
Bb7 14.0-0 Rac8 15.Qe2 Rcd8 16.Ne4 Nxe4
17.Bxe4 a5 18.Nd4 axb4 19.axb4 Bf6
20.Nxc6 Bxc6 21.Bxf6 gxf6 22.Bxc6 Qxc6
23.Rc1 Qe4 24.Qxb5 Rb8 25.Rc4 Qxg2+
26.Kxg2 Rxb5 27.Kf3 Rfb8 28.Rg1+ Rg5
29.Rxg5+ fxg5 30.Ke4 Rb5 31.Kd3 Kf8
32.Rc8+ Ke7 33.Rc7+ Ke8 34.Rc4 Kd7 /Jan
Foltys, p.79/ ½-½

(62) Alexander, Conel Hughes - Fairhurst, William Albert [B40]

Hastings 3738 Hastings (1), 28.12.1937

1.e4 c5 2.Nf3 e6 3.Nc3 a6 4.a4 Ne7 5.d4
cxd4 6.Nxd4 d5 7.Nb3 Nbc6 8.Be3 dxe4
9.Qxd8+ Nxd8 10.Nxe4 Nd5 11.Bd2 b6
12.Be2 Nc6 13.c4 Ndb4 14.0-0 Nc2
15.Rac1 N2d4 16.Nxd4 Nxd4 17.Bd1 Bb7
18.Re1 a5 19.c5 Bxe4 20.Rxe4 Bxc5 21.Bc3
Nf5 22.b4 axb4 23.Bxb4 Nd6 24.Rg4 h5
25.Bxc5 bxc5 26.Rxg7 Ke7 27.Rg5 Nf5
28.h3 Kd6 29.Rxh5 Rxh5 30.Bxh5 Nd4
31.Kf1 f6 32.Bd1 e5 33.g3 Kd5 34.h4 c4
35.Ke1 Rb8 36.h5 Rb2 37.h6 Rb7 38.Be2
Rh7 39.Bxc4+ Ke4 40.a5 Rxh6 41.a6 Rh8
42.Rc3 Rh1+ 43.Bf1 Nf3+ 44.Rxf3 Kxf3
45.a7 Rh8 46.Ba6 Rh1+ 47.Bf1 Rh8 48.Be2+
1-0

(63) Fine, Reuben - Alexander, Conel Hughes [E01]

Hastings 3738 Hastings (2), 29.12.1937

1.Nf3 d5 2.c4 e6 3.d4 Nf6 4.g3 c5 5.Bg2
cxd4 6.0-0 Bc5 7.cxd5 Nxd5 8.Nxd4 0-0
9.a3 Bb6 10.Nc2 Nc6 11.e4 Nc7 12.Nc3 e5
13.Na4 Ne6 14.Qxd8 Bxd8 15.Be3 Ncd4
16.Nb4 Ba5 17.Rfd1 Bd7 18.Nc3 Rfd8

19.Rac1 Rac8 20.Nbd5 Rxc3 21.bxc3 Ne2+
22.Kh1 Nxc1 23.Rxc1 b6 24.c4 Ba4 25.h3
Kf8 26.c5 Rc8 27.cxb6 Rxc1+ 28.Bxc1 axb6
29.h4 Nd4 30.Kh2 Bd1 31.f4 Nf3+ 32.Kh1
exf4 33.Bxf4 Ne1 34.Bc7 Bc2 35.Bxb6 Nxc2
36.Bxa5 Nxc4 37.Nc3 Nf3 38.Kg2 Nd2
39.e5 Nc4 40.Bc7 Ke8 41.a4 Kd7 42.Bb8
Kc8 43.Ba7 Nxe5 44.Bc5 Kb7 45.Bf8 g6
46.Kf2 Ka6 47.Ke3 Nd7 48.Bb4 Bxa4
49.Ne4 h6 50.Be7 Kb6 51.Nf6 Nc5 52.g4
Ne6 53.Ng8 h5 54.gxh5 gxh5 55.Nh6 Be8
56.Ke4 Kc6 57.Ke5 Kd7 58.Bh4 Nc5 59.Ng8
½-½

**(64) Alexander, Conel Hughes -
Flohr, Salo [A55]**

Hastings 3738 Hastings (3), 30.12.1937
1.e4 c6 2.c4 e5 3.d4 d6 4.Nc3 Qc7 5.Be2
Be7 6.Be3 Nf6 7.h3 0-0 8.Nf3 Nbd7 9.0-0
Re8 10.Rc1 Bf8 11.Qc2 g6 12.d5 Nh5
13.Qd2 Ng7 14.g4 c5 15.Kh2 a6 16.Rg1 Nf6
17.Bg5 Nd7 18.Bh6 Be7 19.h4 f6 20.Nd1
Bf8 21.Ne3 Nb6 22.Rg2 Bd7 23.Rcg1 Re7
24.Ne1 Kh8 25.b3 Rf7 26.Nd3 Be7 27.f4
exf4 28.Nxf4 Re8 29.h5 g5 30.Bxc7+ Rxc7
31.Ne6 Bxe6 32.dxe6 Qc8 33.Nf5 Rgg8
34.Nxd6 Qc7 35.e5 Bxd6 36.Qxd6 Qxd6
37.exd6 Rxe6 38.Rd1 Nd7 39.Rd5 Rd8
40.Bd1 Ne5 41.Rgd2 b6 42.Kg3 Nc6 43.d7
Kg7 44.Rd6 Nd4 45.Rxe6 Nxe6 46.Rd6 Nd4
47.Rxb6 Rxd7 48.Rxa6 f5 49.Kf2 f4 50.Bf3
Nxf3 51.Kxf3 Rd3+ 52.Kf2 Rd2+ 53.Kf3
Rd3+ 54.Kf2 Rd2+ 55.Kf3 Rd3+ ½-½

**(65) Thomas, George Alan -
Alexander, Conel Hughes [C47]**

Hastings 3738 Hastings (4), 31.12.1937
1.e4 e5 2.Nf3 Nf6 3.Nc3 Nc6 4.d4 exd4
5.Nxd4 Bb4 6.Nxc6 bxc6 7.Bd3 d5 8.exd5
cxd5 9.Bb5+ Bd7 10.Qe2+ Qe7 11.Bxd7+
Nxd7 12.Qxe7+ Kxe7 13.Bd2 Nb6 14.0-0-0
c6 15.Ne4 Bxd2+ 16.Nxd2 Rhe8 17.Rhe1+
Kd7 18.c4 Rxe1 19.Rxe1 dxc4 20.Kc2 Re8
21.Rxe8 Kxe8 ½-½

**(66) Thomas, Andrew Rowland -
Alexander, Conel Hughes [D02]**

Hastings 3738 Hastings (5), 01.01.1938
1.d4 Nf6 2.Nf3 e6 3.g3 d5 4.Bg2 c5 5.0-0

cxd4 6.Bg5 h6 7.Bxf6 Qxf6 8.Qxd4 Be7 9.c4
Nc6 10.Qc3 dxc4 11.Rc1 0-0 12.Nbd2 Bd7
13.Nxc4 Rac8 14.Qe3 b6 15.Nce5 Nxe5
16.Nxe5 Bb5 17.Qe4 Bc5 18.e3 Rfd8 19.a4
Be8 20.b4 Bxb4 21.Nxf7 Rxc1+ 22.Rxc1 Rd2
23.Rf1 Bc3 24.Qa8 Qxf7 25.Bc6 Kf8
26.Bxe8 Qxe8 27.Qxa7 Ba5 28.Qb7 Qxa4
29.Qc8+ Qe8 0-1

**(67) Alexander, Conel Hughes -
Reshevsky, Samuel Herman [C79]**

Hastings 3738 Hastings (6), 03.01.1938
1.e4 e5 2.Nf3 Nc6 3.Bb5 a6 4.Ba4 Nf6
5.0-0 d6 6.Bxc6+ bxc6 7.d4 Nxe4 8.Qe2 f5
9.Nbd2 Nxd2 10.Nxd2 Be7 11.dxe5 dxe5
12.Nc4 Qd5 13.Nxe5 0-0 14.Rd1 Qe6
15.Re1 Bd6 16.Bf4 Bb7 17.Qf3 Rae8
18.Qg3 c5 19.c4 Be4 20.Nf3 Qxc4 21.Bxd6
cxd6 22.Qxd6 Bxf3 23.gxf3 h6 24.a3 Kh7
25.Rec1 Qe2 26.Qxc5 Rf6 27.Qc3 Rg6+
28.Kh1 Qxf2 29.Rc2 Re2 30.Rxe2 Qxe2
31.Rg1 Rxc1+ 32.Kxc1 h5 33.b4 h4 34.Qd4
Qxf3 35.Qxh4+ Kg6 ½-½

**(68) Tylor, Theodore Henry -
Alexander, Conel Hughes [D05]**

Hastings 3738 Hastings (7), 04.01.1938
1.Nf3 Nf6 2.d4 e6 3.e3 d5 4.Bd3 c5 5.0-0
Nc6 6.b3 Bd6 7.Bb2 Qc7 8.Nc3 a6 9.dxc5
Bxc5 10.e4 d4 11.Ne2 e5 12.Kh1 Bg4
13.Nfg1 g5 14.Qc1 Rg8 15.c3 0-0-0
16.cxd4 Nxd4 17.Nxd4 Bxd4 18.Bxd4 Rxd4
19.Qe3 Kb8 20.Rac1 Qd6 21.Bc2 Nh5 22.h3
Bd7 23.Ne2 g4 24.h4 Bb5 25.Nxd4 exd4
26.Rfd1 dxe3 27.Rxd6 exf2 28.Bd3 Bxd3
29.Rxd3 g3 30.Rd5 Nf4 31.Rg5 Rxc5
32.hxc5 Ne6 0-1

**(69) Alexander, Conel Hughes -
Keres, Paul [C98]**

Hastings 3738 Hastings (8), 05.01.1938
1.e4 e5 2.Nf3 Nc6 3.Bb5 a6 4.Ba4 Nf6
5.0-0 Be7 6.Re1 b5 7.Bb3 d6 8.c3 0-0 9.h3
Na5 10.Bc2 c5 11.d4 Qc7 12.Nbd2 Nc6
13.d5 Na5 14.b3 Bd7 15.Nf1 Nb7 16.c4
Rfb8 17.Ne3 bxc4 18.Nxc4 Bf8 19.a4 Na5
20.Nfd2 g6 21.g4 h5 22.Nxa5 Qxa5 23.Qf3
Nh7 24.Rf1 Qd8 25.Qg3 hxc4 26.hxc4 Qg5
27.f3 Qe3+ 28.Kg2 Qc3 29.Ra2 Be7 30.Nb1

Qb4 31.Rh1 Nf8 32.Bd2 Qd4 33.Re1 c4
34.Be3 cxb3 35.Bxd4 bxa2 36.Ba1 axb1Q
37.Rxb1 Rxb1 38.Bxb1 g5 39.Bc2 Rc8
40.Qf2 Ng6 41.Qd2 Kg7 42.Bc3 Nf4+ 43.Kf1
Bd8 44.Qe3 Kf6 45.Bb3 Rb8 46.Qa7 Rxb3
47.Qxd7 Rb1+ 48.Be1 Ba5 49.Qxd6+ Kg7
50.Qxe5+ Kf8 51.Qh8+ Ke7 52.Qe5+ Kf8
½-½

(70) Mikenas, Vladas -

Alexander, Conel Hughes [A06]

Hastings 3738 Hastings (9), 06.01.1938

1.Nf3 Nf6 2.c4 e6 3.b3 d5 4.Bb2 Nbd7
5.e3 c6 6.Be2 Bd6 7.Nd4 e5 8.Nf5 Bf8 9.f4
exf4 10.exf4 Nc5 11.Nd4 dxc4 12.bxc4 Bd6
13.Qc2 Bxf4 14.0-0 Qc7 15.Nf5 Bxh2+
16.Kh1 Bxf5 17.Rxf5 Nce4 18.Bxf6 Ng3+
19.Kxh2 Nxf5+ 20.Kg1 Ng3 21.Bg4 gxf6
22.Nc3 Qe5 23.Kf2 Qf4+ 24.Bf3 0-0-0
25.d3 Nf5 26.Re1 Qd4+ 0-1

(71) Menchik, Vera - Alexander, Conel Hughes [D40]

Margate Margate (3), 22.04.1938

1.Nf3 d5 2.d4 Nf6 3.c4 e6 4.Nc3 c5 5.e3
Nc6 6.Bd3 a6 7.0-0 dxc4 8.Bxc4 b5 9.Bd3
Bb7 10.a4 Qa5 11.axb5 Qxa1 12.bxc6 Bxc6
13.Ne5 Bd7 14.Qf3 Rb8 15.Nc4 Bb5 16.Bd2
Bxc4 17.Rxa1 Bxd3 18.e4 Bc4 19.Bg5 Nd7
20.d5 e5 21.Bc1 f6 22.Nd1 Bb5 23.b3 Be7
24.Ne3 Bd3 25.Nf5 Rxb3 26.Nxg7+ Kd8
27.Rxa6 Rb1 28.Qxd3 Rxc1+ 29.Qf1 Rxf1+
30.Kxf1 Kc8 31.Rc6+ Kb7 32.Nf5 Bf8
33.Ke2 Rg8 34.g3 Rg6 35.h4 h5 36.f4 exf4
37.gxf4 Rg2+ 38.Kf3 Rb2 39.Ng3 Rb3+
40.Kf2 Rb2+ 41.Kf3 ½-½

(72) Alexander, Conel Hughes - Petrovs, Vladimirs [B84]

Margate Margate (4), 23.04.1938

1.e4 c5 2.Nf3 d6 3.d4 cxd4 4.Nxd4 Nf6
5.Nc3 e6 6.Be2 a6 7.a4 b6 8.Bf3 Nfd7 9.0-0
Bb7 10.e5 d5 11.Bh5 g6 12.Bg4 Qe7 13.f4
Bg7 14.b3 0-0 15.Ba3 Nc5 16.b4 Ncd7
17.Qd2 Rc8 18.Nd1 Qe8 19.Ne3 Nf8 20.Bb2
Nc6 21.Rae1 Nxd4 22.Bxd4 Qxa4 23.Bxb6
Qb5 24.Bd4 a5 25.bxa5 Qxa5 26.Qxa5 Rxa5
27.Ra1 Rxa1 28.Rxa1 Ra8 29.Rxa8 Bxa8
30.Bf3 g5 31.fxg5 h6 32.gxh6 Bxh6 33.Ng4

Bg7 34.c4 Ng6 35.cxd5 Bxd5 36.Bxd5 exd5
37.Kf2 Kh7 38.Ke3 Nf8 39.Bc5 Ne6 40.Bd6
Kg6 41.Nf2 Bh6+ 42.Kf3 Nd4+ 43.Kg4 Nf5
44.Nd3 Ne3+ 45.Kf3 Kf5 46.h3 Nc4 47.g4+
Kg5 48.Kg3 Bg7 49.h4+ Kg6 50.h5+ Kh7
51.Kf4 f6 52.Bc7 Bh6+ 53.Kg3 fxe5 54.Nxe5
Nd2 55.Nf7 Ne4+ 56.Kh4 Be3 57.g5 d4
58.g6+ Kg8 59.Be5 Nd6 60.Nxd6 1-0

(73) Alexander, Conel Hughes - Milner Barry, Philip Stuart [C42]

Margate Margate (5), 24.04.1938

1.e4 e5 2.Nf3 Nf6 3.Nxe5 d6 4.Nf3 Nxe4
5.Qe2 Qe7 6.d3 Nf6 7.Bg5 Nbd7 8.Nc3
Qxe2+ 9.Bxe2 h6 10.Bh4 g5 11.Bg3 Bg7
12.Nd4 Nb6 13.Ndb5 Nfd5 14.Nxd5 Nxd5
15.Bf3 a6 16.Nxd6+ cxd6 17.Bxd5 Bxb2
18.Rb1 Bc3+ 19.Ke2 0-0 20.Rhd1 Re8+
21.Kf1 Re7 22.Rb6 Ba5 23.Rb3 Ra7 24.c4
Rd7 25.a4 b6 26.f3 Bb7 27.Bxb7 Raxb7
28.Be1 Bxe1 29.Rxe1 d5 30.Reb1 dxc4
31.dxc4 Rbc7 32.Rxb6 Rxc4 33.Rxa6 Rd2
34.Re1 Rcc2 35.Rxh6 Rxg2 ½-½

(74) Thomas, George Alan - Alexander, Conel Hughes [A03]

Margate Margate (6), 25.04.1938

1.f4 d5 2.Nf3 g6 3.e3 Bg7 4.Be2 Nf6 5.0-0
0-0 6.Qe1 c5 7.d3 b6 8.Nbd2 Ng4 9.Bd1
Ba6 10.h3 Nh6 11.Rb1 Nc6 12.a3 Qd6 13.e4
dxe4 14.Nxe4 Qc7 15.Nh4 c4 16.b3 cxd3
17.c4 Nd4 18.a4 Bb7 19.Nc3 Qc6 20.Nd5
Rfe8 21.Nf3 Qc5 22.Be3 Bxd5 23.cxd5 Nhf5
24.Kh2 Nxf3+ 25.Rxf3 Qxd5 26.b4 e5
27.Bb3 Qd7 28.Qd2 e4 29.Rff1 Bd4 30.Bxd4
Qxd4 31.Rfd1 Rad8 0-1

(75) Sergeant, Edward Guthlac - Alexander, Conel Hughes [C88]

Margate Margate (8), 27.04.1938

1.e4 e5 2.Nf3 Nc6 3.Bb5 a6 4.Ba4 Nf6
5.0-0 Be7 6.Re1 b5 7.Bb3 0-0 8.Nc3 d6
9.Nd5 Na5 10.Nxe7+ Qxe7 11.d3 c5 12.Bg5
h6 13.Bxf6 Qxf6 14.Bd5 Rb8 15.h3 Nb7
16.Bxb7 Rxb7 17.Nh2 Qg6 18.Re3 f5
19.Rg3 Qf6 20.exf5 Bxf5 21.Qf3 Rbf7
22.Qe3 Be6 23.Rf3 Qh4 24.Rxf7 Rxf7 25.a3
Bd5 26.Nf1 Bb7 27.f3 g5 28.Nd2 Qh5
29.Ne4 Qg6 30.Rd1 Qe6 31.b3 Qe7 32.h4

Rf4 33.hxg5 hxg5 34.g4 d5 35.Qxc5 Qg7
36.Nd2 Qh7 37.Kg2 Qf7 38.Qd6 Qe8 39.Qh6
Qe7 40.Rh1 Qg7 41.Qxg7+ Kxg7 42.Re1 Kf6
43.Kg3 Ke6 44.Rh1 Rf7 45.Rh6+ Rf6
46.Rxf6+ Kxf6 47.b4 Ke6 48.Nb3 Bc8
49.Nc5+ Kd6 50.c3 a5 51.d4 a4 52.Nd3 e4
53.Ne5 Be6 54.Kf2 Ke7 55.Ke3 exf3 56.Nxf3
Kf6 57.Ne5 Bf7 ½–½

**(76) Alexander, Conel Hughes -
Alekhine, Alexander [C16]**

Margate Margate (9), 28.04.1938

1.e4 e6 2.d4 d5 3.Nc3 Bb4 4.e5 b6 5.Qg4
Bf8 6.Bg5 Qd7 7.0–0–0 Ba6 8.Nh3 Bxf1
9.Rhxf1 Nc6 10.f4 Nge7 11.Bxe7 Nxe7
12.Qe2 h5 13.Ng5 Nf5 14.Kb1 Bb4 15.Rf3
c6 16.Rh3 0–0–0 17.a3 Bxc3 18.Rxc3 Kb7
19.b4 f6 20.Nf3 Ra8 21.a4 a5 22.Rb3 Rhc8
23.Qe1 Ra6 24.h3 axb4 25.Qxb4 Qe7
26.Qxe7+ Nxe7 27.exf6 gxf6 28.Re1 Rxa4
29.Rxe6 Ng8 30.g4 hxg4 31.hxg4 Rc7 32.g5
fxg5 33.fxg5 Ne7 34.Rf6 Ng8 35.Re6 Ne7
36.g6 Nf5 37.Rd3 Ra8 38.Rf6 Ng3 39.Ne5
Ne4 40.Rf7 Rh8 41.Kb2 Nd6 42.Rxc7+ Kxc7
43.Rc3 Kb7 44.Rg3 Rg8 45.Rh3 Ka6
46.Nxc6 Rxc6 47.Nb4+ Kb5 48.Nxd5 Kc4
49.Nxb6+ Kxd4 50.Rd3+ Ke4 ½–½

**(77) Landau, Salomon -
Alexander, Conel Hughes [E56]**

ENG-NED London (2.2), 06.06.1938

1.d4 Nf6 2.c4 e6 3.Nc3 Bb4 4.e3 0–0
5.Bd3 d5 6.Nf3 c5 7.0–0 dxc4 8.Bxc4 Nc6
9.a3 Ba5 10.Qd3 a6 11.dxc5 Qxd3 12.Bxd3
Bxc3 13.bxc3 Nd7 14.a4 Nxc5 15.Bc2 Re8
16.Ba3 Nd7 17.Rfd1 Nf6 18.Rab1 Nd5
19.Rd3 Na5 20.Nd2 b5 21.e4 Nf4 22.Rf3 e5
23.g3 Rd8 24.gxf4 Rxd2 25.Rd3 Rxd3
26.Bxd3 bxa4 27.fxe5 Be6 28.Bxa6 h6
29.Bb5 Nc4 30.Bxc4 Bxc4 31.Rb4 Bb3
32.c4 Rc8 33.c5 g5 34.Rb6 Kg7 35.f3 Be6
36.Kf2 Rd8 37.Ra6 Rd2+ 38.Kg3 h5 39.h4
g4 40.Rd6 Re2 ½–½

**(78) Milner Barry, Philip Stuart -
Alexander, Conel Hughes [C25]**

City of London CC City of London CC, 1939

1.e4 e5 2.Nc3 Nc6 3.Bc4 Bc5 4.Qg4 Kf8
5.Qg3 d6 6.d3 Nd4 7.Bb3 Be6 8.Bg5 Qd7

9.Kd2 h6 10.Be3 Nf6 11.Nge2 Nxb3+ 0–1

**(79) Alexander, Conel Hughes -
Sergeant, Edward Guthlac [B45]**

Combined University Combined University,
1939

1.e4 c5 2.Nf3 Nc6 3.d4 cxd4 4.Nxd4 Nf6
5.Nc3 e6 6.Be2 Bb4 7.0–0 Bxc3 8.bxc3
Nxe4 9.Bf3 Nxc3 10.Qd3 Nxd4 11.Qxd4 Qf6
12.Qb4 Nd5 13.Bxd5 Qxa1 14.Bb2 Qxf1+
15.Kxf1 a5 16.Qd6 exd5 17.Ba3 Kd8
18.Qb6+ Ke8 19.Qe3+ Kd8 20.Be7+ Kc7
21.Qc5+ 1–0

**(80) Euwe, Max - Alexander, Conel
Hughes [E33]**

ENG-NED m The Hague (1.1), 28.05.1939

1.d4 Nf6 2.c4 e6 3.Nc3 Bb4 4.Qc2 Nc6
5.Nf3 d6 6.Bg5 h6 7.Bh4 g5 8.Bg3 g4 9.Nh4
Nxd4 10.Qd3 e5 11.0–0–0 Ne6 12.Nb1 Ba5
13.Qa3 Bb6 14.Bxe5 Ne4 15.Bxh8 Qxh4
16.c5 Qg5+ 17.Nd2 N6xc5 18.h4 gxh3
19.gxh3 Nxf2 20.Rh2 Nxd1 21.Rg2 Qe3
22.Rg8+ Ke7 23.Kxd1 Qxa3 24.bxa3 Ne6
25.h4 Bf2 26.h5 d5 27.Bh3 b6 28.Bxe6 Kxe6
29.Re8+ Kd7 30.Re5 Bb7 31.Bg7 Bd4 0–1

**(81) Alexander, Conel Hughes -
Euwe, Max [B74]**

ENG-NED m The Hague (2.1), 29.05.1939

1.e4 c5 2.Nf3 d6 3.d4 cxd4 4.Nxd4 Nf6
5.Nc3 g6 6.Be2 Bg7 7.Be3 Nc6 8.0–0–0
9.Nb3 Be6 10.f4 Qc8 11.h3 a5 12.Nd4 Nxd4
13.Bxd4 Bc4 14.Bd3 e5 15.fxe5 dxe5
16.Be3 Qc6 17.Bg5 Nh5 18.Bxc4 Qxc4
19.Qd5 Qb4 20.Qb5 h6 21.Be3 Ng3 22.Rfe1
Qxb5 23.Nxb5 Nxe4 24.Bxh6 Bxh6 25.Rxe4
Bg7 26.Rd1 Rad8 27.Ree1 f5 28.Nd6 Rd7
29.Nc4 Rxd1 30.Rxd1 Rc8 31.Nxa5 Rxc2
32.Rd8+ Kh7 33.Nxb7 Rxb2 34.Rd7 Rxa2
35.Nd8 Ra6 36.Re7 Kg8 37.Re8+ Kh7
38.Re7 Kg8 39.Re8+ Bf8 40.Rxe5 Bd6
41.Re6 Kg7 42.Kf1 Ra1+ 43.Re1 Ra4
44.Rd1 Rf4+ 45.Kg1 Bc5+ 46.Kh2 Kf6
47.Nc6 Ra4 48.Rd5 Bb6 49.Rd6+ Kg5
50.Nd8 Rb4 51.Nf7+ Kh5 52.Rd1 Bc7+
53.Kg1 Rb2 54.Re1 Bg3 ½–½

(82) Dulanto, Alberto Ismodes -

Alexander, Conel Hughes [C89]

Buenos Aires ol (Men) prel-A Buenos Aires (2), 25.08.1939

1.e4 e5 2.Nf3 Nc6 3.Bb5 a6 4.Ba4 Nf6
5.0-0 Be7 6.Re1 b5 7.Bb3 0-0 8.c3 d5
9.exd5 Nxd5 10.Nxe5 Nxe5 11.Rxe5 c6
12.Bxd5 cxd5 13.d4 Bd6 14.Re1 Qh4 15.g3
Qh3 16.Qf3 Bf5 17.Qg2 Qh5 18.Qxd5 Rad8
19.Qg2 Rde8 20.Be3 Bh3 21.Qh1 Be6
22.Nd2 Bd5 23.f3 f5 24.Bf2 g5 25.Qg2 g4
26.Rxe8 Qxe8 27.Re1 Qg6 28.b3 gxf3
29.Qh3 Bf4 30.Nf1 Kh8 31.Be3 Bxe3+
32.Nxe3 f4 33.Nxd5 fxg3 34.Rc1 f2+ 35.Kh1
Qe4+ 0-1

(83) Alexander, Conel Hughes - Diaz Perez, Juan Silvano [D40]

Buenos Aires ol (Men) prel-A Buenos Aires (6), 29.08.1939

1.e4 c6 2.c4 d5 3.exd5 cxd5 4.cxd5 Qxd5
5.Nc3 Qd8 6.Nf3 Nf6 7.Bc4 e6 8.0-0 Be7
9.d4 0-0 10.Ne5 Nbd7 11.f4 Nb6 12.Bb3
Nbd5 13.g4 Ne8 14.Qf3 Nec7 15.Qh3 Bf6
16.g5 Bxe5 17.fxe5 Ne7 18.Be3 a6 19.Rad1
Ncd5 20.Bc1 Nxc3 21.bxc3 b5 22.Bc2 Ng6
23.Qh5 Bb7 24.Rf4 Qd5 25.Be4 Qxa2
26.Rh4 h6 27.Bxb7 Nxb4 28.Qxh4 Qc2
29.Re1 Ra7 30.Be4 Qxc3 31.gxh6 f5 32.exf6
Rxf6 33.Bg5 Rff7 34.Bg6 Rfd7 35.Rf1 gxh6
36.Bxh6 Ra8 37.Bf7+ Rxf7 38.Qg4+ Kh8
39.Rxf7 Rg8 40.Bg7+ 1-0

(84) Trompowsky, Octavio Figueira - Alexander, Conel Hughes [D00]

Buenos Aires ol (Men) prel-A Buenos Aires (7), 30.08.1939

1.d4 Nf6 2.Bg5 d5 3.Bxf6 exf6 4.e3 Bf5
5.c4 Bxb1 6.Qxb1 Bb4+ 7.Kd1 c5 8.a3 Ba5
9.b4 cxb4 10.axb4 Bc7 11.Qb3 0-0 12.Nf3
dxc4 13.Bxc4 Nc6 14.Ke2 Bd6 15.Ra4 a6
16.Rha1 Rc8 17.b5 axb5 18.Qxb5 Qe7
19.Rb1 Rc7 20.Bd3 g6 21.h4 Re8 22.h5 f5
23.hxg6 fxg6 24.Rh1 Rcc8 25.g4 Bf4
26.gxf5 Bxe3 27.Bc4+ Kg7 28.Be6 gxf5
29.d5 Bg5 30.Nxg5 Qxg5 31.Qb2+ Kg6
32.Kf1 Nd4 33.Bxc8 Rxc8 34.Rg1 Rc1+
35.Qxc1 Qxg1+ 36.Kxg1 Ne2+ 37.Kf1 Nxc1
38.d6 Kf7 39.Rc4 Nb3 40.Rc7+ Ke6 41.Rxb7
½-½

(85) Alexander, Conel Hughes - Fine, Reuben [C41]

Washington DC Divan CC Challenge Game
Washington DC, 09.10.1944

1.e4 e5 2.Nf3 d6 3.d4 Nd7 4.Bc4 c6 5.a4 Be7
6.Nc3 Ngf6 7.0-0 h6 8.Ba2 g5 9.dxe5 dxe5
10.Qe2 Bd6 11.Rd1 Qe7 12.Be3 Nc5 13.Nd2
Ne6 14.Nc4 Bc7 15.Qd2 Ng4 16.Nd5 cxd5
17.exd5 0-0 18.d6 Bxd6 19.Qxd6 Qxd6
20.Rxd6 Ng7 21.Bc5 Be6 22.Rxe6 Nxe6
23.Bxf8 Kxf8 24.h3 Nf6 25.Nxe5 Rd8 26.Re1
Rd2 27.Nxf7 Nf4 28.Nxh6 Rxc2 29.Re5 Rxb2
30.Bc4 Rb4 31.Bf1 Rxa4 32.Rxg5 Ra1 33.Rf5
Ne2+ 34.Kh2 Rxf1 35.Rxf6+ Kg7 36.Ng4 Rb1
37.Re6 Nd4 38.Re4 Rb4 39.Ne3 Nc6
40.Rxb4 Nxb4 41.Kg3 a5 42.Kf4 a4 43.Nc4
b5 44.Nd2 source: The Divan News Nov
1944. ½-½

(86) Alexander, Conel Hughes - Thomas, Andrew Rowland [C98]

BCF-ch Nottingham (3), 1946

1.e4 e5 2.Nf3 Nc6 3.Bb5 a6 4.Ba4 Nf6
5.0-0 Be7 6.Re1 d6 7.c3 b5 8.Bb3 Na5
9.Bc2 c5 10.d4 Qc7 11.h3 0-0 12.Nbd2
cxd4 13.cxd4 Nc6 14.Nf1 Nxd4 15.Nxd4
exd4 16.Bg5 Qc5 17.Bh4 Re8 18.Nd2 Qh5
19.Nf3 Nd7 20.Bg3 d3 21.Qxd3 Nf8 22.Qe3
Bb7 23.Rad1 Rad8 24.b4 Ne6 25.Qb6 Rd7
26.Bxd6 Bxd6 27.Rxd6 Rxd6 28.Qxd6 Ng5
29.Nxg5 Qxg5 30.Qd7 Qe7 31.Rd1 Kf8
32.Qxe7+ Kxe7 33.f3 Bc8 34.Bb3 Be6
35.Bxe6 Kxe6 36.Kf2 a5 37.bxa5 Ra8
38.Ke3 Rxa5 39.Rd2 Ra4 40.Kf4 h6 41.h4 g6
42.Rb2 f6 43.Rc2 Ra3 44.Rc6+ Kf7 45.h5
Rxa2 46.hxg6+ Kxg6 47.e5 Rxg2 48.Rxf6+
Kg7 49.Rb6 h5 50.Rxb5 h4 51.Kf5 h3
52.Rb7+ Kh6 53.Rb1 h2 54.Rh1 Ra2 55.f4
Kg7 56.Kg4 Kg6 57.f5+ Kf7 58.Kg3 Re2
59.e6+ Kf6 60.Rxh2 Re5 61.Rf2 Re4 62.Rf4
Re1 63.Kf2 Re5 64.Kf3 Ra5 65.Ke3 Ra3+
66.Ke4 Ra4+ 67.Kf3 Ra5 68.Ke3 Ra3+
69.Kd2 Rb3 70.Re4 Rb8 71.Rf4 Ke5 72.Rf3
Ra8 73.Ke2 Kf6 74.Kd3 Ra4 75.Re3 Ke7
76.Re4 Ra3+ 77.Kd4 Ra1 78.Ke5 Rf1
79.Rg4 Re1+ 80.Kf4 Rf1+ 81.Kg5 Rf2
82.Kg6 Rf1 83.Rg5 Rf2 84.Kg7 Rf1 85.Kg8
Ke8 86.Kh7 Rh1+ 87.Kg7 1-0

(87) Parr, Frank - Alexander, Conel Hughes [D00]

BCF-ch Nottingham (4), 1946

1.d4 Nf6 2.e3 d5 3.Bd3 c5 4.c3 Nc6 5.f4 Bg4 6.Nf3 e6 7.Nbd2 Bd6 8.0-0 Rc8 9.Qe1 cxd4 10.Nxd4 g6 11.Nxc6 bxc6 12.e4 Nh5 13.Nb3 dxe4 14.Bxe4 Nf6 15.Bc2 Qc7 16.Qh4 Be7 17.Qg3 h5 18.Be3 h4 19.Qf2 h3 20.g3 Ra8 21.Nd4 c5 22.Nf3 Bf5 23.Ne5 Kf8 24.Qf3 Rb8 25.Bxf5 gxf5 26.b3 Ne4 27.Rfd1 Bd6 28.Nc4 Ke7 29.Rd3 Rbd8 30.Rad1 f6 31.Kh1 Rhg8 32.Kg1 Rh8 33.Kf1 Qc6 34.Ke2 Qa6 35.a4 Bc7 36.Rxd8 Bxd8 37.Kd3 Ba5 38.Kc2 Bxc3 39.Bxc5+ Nxc5 40.Kxc3 Rb8 41.Nd2 Qd6 42.Kc2 Rd8 43.Qf1 Qd5 44.Qxh3 Qd3+ 45.Kb2 Nxa4+ 46.Ka3 Nc3 47.Qh7+ Ke8 48.Qg8+ Kd7 49.Qf7+ Kc8 50.Qxe6+ Kb8 51.Re1 Qxd2 0-1

(88) Wood, Baruch Harold - Alexander, Conel Hughes [C78]

BCF-ch Nottingham (6), 1946

1.e4 e5 2.Nf3 Nc6 3.Bb5 a6 4.Ba4 Nf6 5.0-0 b5 6.Bb3 d6 7.Ng5 d5 8.exd5 Nd4 9.d6 Nxb3 10.dxc7 Qxc7 11.axb3 h6 12.Nf3 e4 13.Nd4 Ng4 14.g3 Bc5 15.Nxb5 Qc6 16.Qe2 0-0 17.N5c3 Re8 18.Nd1 Ne5 19.Ne3 Nf3+ 20.Kh1 Qe6 21.Rd1 Qh3 22.Nf1 Re5 23.g4 Qxg4 24.Ne3 Qh3 25.Nf1 Rh5 0-1

(89) Alexander, Conel Hughes - Milner Barry, Philip Stuart [C82]

BCF-ch Nottingham (7), 1946

1.e4 e5 2.Nf3 Nc6 3.Bb5 a6 4.Ba4 Nf6 5.0-0 Nxe4 6.d4 b5 7.Bb3 d5 8.dxe5 Be6 9.c3 Bc5 10.Nbd2 0-0 11.Bc2 f5 12.Nb3 Bb6 13.Nbd4 Nxd4 14.Nxd4 Qd7 15.Be3 Bxd4 16.Qxd4 f4 17.f3 c5 18.Qd3 c4 19.Qd4 fxe3 20.fxe4 e2 21.Rfe1 Qf7 22.Rxe2 Qh5 23.Rae1 Rf4 24.g3 Qg5 25.Qd2 Raf8 26.Rg2 Rg4 27.exd5 1-0

(90) Wood, Gabriel - Alexander, Conel Hughes [E33]

BCF-ch Nottingham (8), 1946

1.d4 Nf6 2.c4 e6 3.Nc3 Bb4 4.Qc2 Nc6

5.Nf3 d6 6.e3 e5 7.d5 Bxc3+ 8.bxc3 Ne7 9.e4 Nd7 10.Be2 0-0 11.0-0 f5 12.exf5 Nxf5 13.Ng5 Nc5 14.f4 exf4 15.Bxf4 h6 16.Ne4 Nxe4 17.Qxe4 Qe7 18.Qxe7 Nxe7 19.Rae1 g5 20.Bc1 Rxf1+ 21.Bxf1 Kf7 22.h4 gxh4 23.Bxh6 Bf5 24.Bg5 Ng6 25.Re3 Kg7 26.Be2 b6 27.Bf1 Rh8 28.Rf3 Rf8 29.Rf2 Bb1 30.a3 Re8 31.Rb2 Bf5 32.Rf2 Bb1 33.Rb2 Bf5 34.Rf2 ½-½

(91) Alexander, Conel Hughes - Golombek, Harry [D00]

BCF-ch Nottingham (9), 1946

1.e4 c6 2.d4 d5 3.Nc3 dxe4 4.Bc4 Nf6 5.f3 exf3 6.Nxf3 Bf5 7.0-0 e6 8.Bg5 Be7 9.Qe2 0-0 10.Rad1 Nbd7 11.Ne5 Nxe5 12.dxe5 Nd5 13.Nxd5 cxd5 14.Bxe7 Qxe7 15.Bxd5 Bxc2 16.Qxc2 exd5 17.Rxd5 Rad8 18.Rfd1 Rxd5 19.Rxd5 Rd8 ½-½

(92) Abrahams, Gerald - Alexander, Conel Hughes [D30]

BCF-ch Nottingham (10), 1946

1.Nf3 d5 2.c4 e6 3.d4 Nf6 4.e3 c5 5.Nbd2 Nc6 6.Bd3 cxd4 7.exd4 dxc4 8.Nxc4 a6 9.0-0 b5 10.Nce5 Bb7 11.a4 Qd5 12.axb5 axb5 13.Rxa8+ Bxa8 14.Nxc6 Bxc6 15.Bg5 Be7 16.Qc2 h6 17.Bxf6 gxf6 18.Rc1 Bb7 19.Qe2 b4 20.Kf1 Rg8 21.Rc7 Kd8 22.Bc4 Qe4 23.Qxe4 Bxe4 24.Ra7 Bc6 25.d5 Rg4 26.Be2 Bxd5 27.Ne5 Bxg2+ 28.Ke1 Rg7 29.Nd7 Bc6 30.Nb8 Be8 31.Bf3 Bd6 32.Nc6+ Bxc6 33.Bxc6 Bxh2 34.Rb7 Bc7 35.Ke2 Rg4 36.Ra7 Rc4 37.Ra8+ Ke7 38.Ba4 f5 39.Rh8 Bf4 40.Kf3 Bg5 41.Kg2 Rd4 42.Rb8 Rg4+ 43.Kf1 Rd4 44.Rc8 Kf6 45.Rc2 Bf4 46.b3 Kg5 47.Rc8 e5 48.Be8 f6 49.Bf7 Kg4 50.Kg2 e4 51.Rg8+ Bg5 52.Rb8 f4 53.Be6+ f5 54.Bc4 f3+ 55.Kg1 e3 56.Rg8 e2 0-1

(93) Alexander, Conel Hughes - Botvinnik, Mikhail [C18]

ENG-URS radio Soviet Union (2), 1946

[Ftacnik, L]

1.e4 e6 2.d4 d5 3.Nc3 Bb4 4.e5 c5 5.a3 Bxc3+ 6.bxc3 Ne7 7.Qg4 cxd4 8.Qxg7 Rg8 9.Qxh7 Qa5?! [9...dxc3 10.Qd3 d4 11.f4 Nbc6 12.Nf3± (Yudovich)]; 9...Nbc6 10.f4

Qa5 11.Rb1 b6 12.Nf3 Ba6 13.Ng5!± Keres]
10.Rb1 [10.Ne2! Keres 10...dxc3 11.Ng3!
Nd7 12.Nh5 d4 13.f4!±
Timman-Korchnoi/Leeuwarden/1976]
10...Qxc3+ [10...Nbc6!?] **11.Bd2 Qc7**
[11...Qxa3?! 12.Nf3 (12.Bb4 Keene/Levy)
12...Nbc6 13.Bd3 Rxc2? 14.Ke2+- Moles]
12.f4 Nbc6 13.Nf3 Bd7 14.Ng5 [14.h4]
14...Rxc3 [14...0-0-0 15.Nxf7; 14...Rf8
15.h4; 14...Nd8 15.Bb4± Keene/Levy
15...Rf8 16.Qg7] **15.fxc3 0-0-0** [15...Qxe5+
16.Kd1± Keene/Levy] **16.Qxf7** Fine
16...Qxe5+ 17.Kd1 Pachman **17...Nf5 18.g6**
[18.Bd3! Ne3+ 19.Bxe3 Qxe3 (19...dxe3
20.Qf6) 20.Qf6! e5 21.Re1 Bg4+ 22.Be2
Bxe2+ 23.Rxe2 Qg1+ 24.Re1± Botvinnik]
18...Ne3+ [18...Nce7 19.g7!] **19.Kc1 Qe4**
20.Bd3 Qxc3 21.Re1 Ne5 [21...Nc4 22.Bxc4
dxc4 23.Qf6! Qxh2 (23...Rg8) 24.Bg5 Qg3
25.Kb2! Qc3+ 26.Ka2 Qxc2+ 27.Rb2 Qc3
28.g7 Qxe1 29.Qxd8+! Nxd8 30.g8Q Fine
30...Qa5! 31.Rf2?! (31.Rh2 Ba4= Schwarz)
31...Ba4! Schwarz] **22.Qf4 Nf3 23.Re2**
[23.Ba5!] **23...Qh3 24.Bxe3 e5 25.Qf7 dxe3**
26.g7 Qg4 27.h3 Qg1+ 28.Kb2 Qg3 29.Bg6
Nd4 30.g8Q Rxc3 31.Qxc3+ Kc7 32.Qh7 Kd6
[32...Nxe2 33.Bf5] **33.Bd3 e4 34.Qh6+ Kc7**
35.Rxe3 Qe5 36.Ka2 Nf5 37.Qg5 Be6 38.Be2
d4+ 39.Reb3 b5 40.Qd2 d3 41.Bg4 1-0

(94) Vinken,Alex - Alexander,Conel Hughes [C86]

Maastricht Maastricht (1), 20.04.1946
1.e4 e5 2.Nf3 Nc6 3.Bb5 a6 4.Ba4 Nf6
5.0-0 Be7 6.Qe2 b5 7.Bb3 0-0 8.c3 d6 9.h3
Be6 10.Bc2 d5 11.Ng5 Nxe4 12.Nxe4 dxe4
13.Qxe4 g6 14.d3 Qd7 15.f4 Bc5+ 16.Kh2
Bf5 17.Qf3 Rad8 18.Nd2 exf4 19.Ne4 Bxe4
20.dxe4 g5 21.Qh5 f6 22.Bxf4 Qe7 23.Bg3
Rd2 24.Bb3+ Kh8 25.Rad1 Rxb2 26.Rd5
Bd6 27.Bxd6 cxd6 28.Qf3 Ne5 29.Qe3 Ng6
30.Rd2 Rxd2 31.Qxd2 Qxe4 32.Qxd6 Qe5+
33.Qxe5 Nxe5 34.Rd1 Rc8 35.Rd6 Rc6
36.Rd8+ Kg7 37.Ra8 f5 38.Ra7+ Kg6
39.Re7 Kf6 40.Rxh7 Rxc3 41.Rh6+ Ng6
42.Bd1 g4 43.hxg4 fxg4 44.g3 Kg5 45.Rh7
Ne5 46.Rg7+ Kf5 47.Rg8 Ke4 48.Bxg4 Rc2+
49.Kh3 Rxa2 50.Bc8 b4 51.Bb7+ Kd4
52.Rd8+ Kc3 53.Rc8+ Kd2 54.Rd8+ Nd3
55.g4 Ra3 56.Be4 Ke3 57.Bh7 Rc3 58.Bxd3

Rxd3 59.Ra8 Rd6 60.g5 Rb6 61.Re8+ Kd4
62.Rd8+ Ke5 63.Kg4 b3 64.Re8+ Kd4
65.Rd8+ Kc3 66.Rc8+ Kb4 67.Rc1 b2 68.Rf1
Ka3 0-1

(95) Van Scheltinga,Theo - Alexander,Conel Hughes [C50]

Maastricht Maastricht (2), 21.04.1946
1.e4 e5 2.Nf3 Nc6 3.Bc4 Bc5 4.0-0 Nf6
5.d4 Bxd4 6.Nxd4 Nxd4 7.f4 d6 8.fxe5 dxe5
9.Bg5 Be6 10.Nd2 Qd7 11.Bxf6 gxf6
12.Rxf6 0-0-0 13.Bxe6 Nxe6 14.Rf2 Rhg8
15.Qe1 Nf4 16.Kh1 Rxc2 17.Nf3 Qh3 18.Qf1
Rdg8 19.Rd1 Rxf2 20.Qxf2 Rg2 21.Qf1 Rxc2
22.Qxh3+ Nxh3 23.Rd3 Rc1+ 0-1

(96) Alexander,Conel Hughes - Devos,Paul [B84]

Maastricht Maastricht (3), 22.04.1946
1.e4 c5 2.Nf3 e6 3.d4 cxd4 4.Nxd4 Nf6
5.Nc3 d6 6.Be2 a6 7.f4 Be7 8.0-0 Qc7 9.Bf3
Nc6 10.Be3 Na5 11.Qe2 Bd7 12.Rad1 Rc8
13.g4 h6 14.g5 hxg5 15.fxc3 Nh7 16.g6 fxg6
17.Bg4 Qc4 18.Nxe6 Bxe6 19.Qxc4 Nxc4
20.Bxe6 Nxe3 21.Bxc8 Nxd1 22.Nxd1 Bf6
23.c3 Ng5 24.Ne3 Rh4 25.Bxb7 Be5 26.Nd5
Kd7 27.Bxa6 Rxh2 28.Bb5+ Kc8 29.Rf8+
Kb7 30.Re8 Nf3+ 31.Kf1 Bg3 ½-½

(97) Alexander,Conel Hughes - Vlagsma,Chris [B70]

Maastricht Maastricht (5), 24.04.1946
1.e4 c5 2.Nf3 d6 3.d4 cxd4 4.Nxd4 Nf6
5.Nc3 g6 6.g3 Bg4 7.Qd3 Qc8 8.Bg2 Bg7
9.e5 dxe5 10.Qb5+ Bd7 11.Bxb7 Qc7
12.Nd5 Nxd5 13.Qxd5 exd4 14.Bxa8 Nc6
15.0-0 0-0 16.Bxc6 Bxc6 17.Qc5 Qd7 18.f3
Rc8 19.Qa3 h5 20.Bg5 f6 21.Bd2 e5 22.Rf2
f5 23.c3 Bf8 24.b4 dxc3 25.Qxc3 Bg7
26.Rc1 e4 27.Qc4+ Kh7 28.Be3 Bb7 29.Qf1
Rxc1 30.Qxc1 a6 31.Rd2 Qe6 32.f4 Bc6
33.Qc5 Bb5 34.Qc7 Qc4 35.Qxc4 Bxc4
36.Rd7 Bb5 37.Ra7 Kg8 38.a4 Bd3 39.Rd7
Bc3 40.Rb7 Be1 41.b5 axb5 42.axb5 Kf8
43.b6 Ke8 44.Rg7 1-0

(98) Doerner,Charles - Alexander,Conel Hughes [D40]

Maastricht Maastricht (8), 28.04.1946

1.c4 Nf6 2.Nf3 e6 3.Nc3 d5 4.d4 c5 5.e3
Nc6 6.Bd3 dxc4 7.Bxc4 a6 8.0-0 b5 9.Bd3
Bb7 10.Qe2 cxd4 11.exd4 Nb4 12.Bb1 Be7
13.a3 Nbd5 14.Ne4 Qb6 15.Rd1 Rd8 16.Bd2
0-0 17.Qe1 Rc8 18.Bd3 Nxe4 19.Bxe4 Nf6
20.Bxb7 Qxb7 21.Rac1 Qd5 22.Bb4 Bxb4
23.Qxb4 Rfd8 24.Qe7 Qd7 25.Qxd7 Nxd7
26.Kf1 Nb6 27.b3 Kf8 28.Ke1 f6 29.Kd2 Ke7
30.Rxc8 Rxc8 31.Rc1 Rxc1 32.Kxc1 Kd6
33.Kd2 Nd7 34.Kd3 Kd5 35.b4 e5 36.dxe5
Nxe5+ 37.Nxe5 Kxe5 38.Ke3 h5 39.h3 f5
40.h4 f4+ 41.Kd3 g6 42.f3 ½-½

**(99) Alexander, Conel Hughes -
Prins, Lodewijk [C44]**

Maastricht Maastricht (9), 29.04.1946
1.e4 e5 2.Nf3 Nc6 3.Bc4 d6 4.d4 exd4 5.c3
Nf6 6.cxd4 Nxe4 7.Qb3 Na5 8.Bxf7+ Ke7
9.Qd5 Nf6 10.Bg5 c6 11.Bxf6+ gxf6 12.Qh5
Bg4 13.Qxg4 Kxf7 14.Qh5+ Kg7 15.Qg4+
Kf7 16.0-0 Rg8 17.Qf5 Kg7 18.d5 Qc8
19.Qh5 Kh8 20.h3 Nc4 21.Nc3 Ne5 22.Nd4
Rg5 23.Qe2 Qxh3 24.f4 Qh4 25.Ne4 Rh5
26.fxe5 Rxe5 27.g4 cxd5 28.Nf5 Qh3 29.Nf2
Rxe2 30.Nxh3 Rc8 31.Rf2 Rcc2 32.Rxe2
Rxe2 33.Rc1 Kg8 34.Nf4 Rxb2 35.Rc8 Rxa2
36.Ne6 Kf7 37.Nxf8 a5 38.Nxd6+ Ke7
39.Nf5+ Kf7 40.Nxh7 d4 41.Rf8+ Ke6
42.Re8+ Kd5 43.Nxf6+ Kc4 44.Rc8+ Kd3
45.g5 Ra1+ 46.Kf2 1-0

**(100) Alexander, Conel Hughes -
Botvinnik, Mikhail [C18]**

USSR-GB radio, 1946
1.e4 e6 2.d4 d5 3.Nc3 Bb4 4.e5 c5 5.a3
Bxc3+ 6.bxc3 Ne7 7.Qg4 cxd4 8.Qxg7 Rg8
9.Qxh7 Qa5 10.Rb1 Qxc3+ 11.Bd2 Qc7
12.f4 Nbc6 13.Nf3 Bd7 14.Ng5 Rxg5
15.fxg5 0-0-0 16.Qxf7 Qxe5+ 17.Kd1 Nf5
18.g6 Ne3+ 19.Kc1 Qe4 20.Bd3 Qxg2
21.Re1 Ne5 22.Qf4 Nf3 23.Re2 Qh3 24.Bxe3
e5 25.Qf7 dxe3 26.g7 Qg4 27.h3 Qg1+
28.Kb2 Qg3 29.Bg6 Nd4 30.g8Q Rxg8
31.Qxg8+ Kc7 32.Qh7 Kd6 33.Bd3 e4
34.Qh6+ Kc7 35.Rxe3 Qe5 36.Ka2 Nf5
37.Qg5 Be6 38.Be2 d4+ 39.Reb3 b6 40.Qd2
d3 41.Bg4 1-0

(101) Alexander, Conel Hughes -

Wood, Gabriel [B11]

Hastings 4647 Hastings (1), 1946
[Ftacnik, L]

1.e4 c6 2.Nc3 d5 3.Nf3 d4?! [Δ3...Bg4]
4.Ne2 c5 5.d3 [5.c3!?] 5...Nc6 6.g3 e5 7.Bg2
Nf6 8.Nd2 Δf2-f4 8...Be7 9.f4 Bg4?!
[Δ9...Qc7] 10.h3 Bd7 11.Nf3 Bd6 12.fxe5
Nxe5 13.Nxe5 Bxe5 4e5 14.Bf4 Qe7 15.Qd2
Bc6? 4f5 [Δ15...Be6 Δd7, 4e5;
Δ15...0-0] 16.Bxe5 Qxe5 17.0-0 Δf5
17...Bd7 18.Qf4! Now Black can't hold the e5
square. 18...Qxf4 [18...Qe7 19.e5!]
19.Nxf4!? Δe4-e5! [19.gxf4!? Is positionally
correct] 19...0-0-0 [19...Bc6 20.e5 Bxg2
21.Kxg2 Nd7 22.e6!+-; Δ19...0-0! 20.e5
Ne8 21.Bxb7 Rb8 22.Bd5 Rxb2 23.e6 fxe6
24.Nxe6 Rxf1+ 25.Rxf1 Nf6 26.Rxf6? gxf6
27.Nxc5+ Kf8! 28.Nxd7+ Ke7 29.Nc5
Kd6!-+] 20.e5 Ne8 21.Rae1 Δe5-e6
21...Nc7 22.Nh5 g6 23.Nf6 Be6 24.Ne4
4c5, d6 24...b6 25.Nd6+ Rxd6! [25...Kb8
26.Nxf7 Bxf7 27.Rxf7+-] 26.exd6 Ne8
27.Rxe6!+- fxe6 28.Rf7 Nxd6 29.Rxa7 Nf5?
[29...Rd8 30.Rxh7+-] 30.Ra8+ 1-0

**(102) Aitken, James - Alexander, Conel
Hughes [C53]**

Hastings 4647 Hastings (2), 1946
1.e4 e5 2.Nf3 Nc6 3.Bc4 Bc5 4.c3 Bb6
5.d4 Qe7 6.0-0 Nf6 7.Qe2 d6 8.d5 Nb8 9.a4
a6 10.a5 Ba7 11.Be3 Bxe3 12.Qxe3 Ng4
13.Qe2 f5 14.exf5 Bxf5 15.Nbd2 Nd7
16.Rfe1 0-0 17.h3 Nh6 18.Kh1 Kh8 19.Ne4
Bxe4 20.Qxe4 Rf7 21.Bd3 g6 22.Qe3 Nf5
23.Bxf5 gxf5 24.Ng5 Rf6 25.Ra4 Rg8 26.Rh4
f4 27.Nxh7 fxe3 28.Nxf6+ Kg7 29.Rh7+ Kxf6
30.Rxe7 Kxe7 31.Rxe3 b5 32.b3 Rb8 33.g4
Nf6 34.c4 bxc4 35.bxc4 Kf7 36.g5 Nh5
37.Kg2 Rb4 38.Re4 Nf4+ 39.Kg3 Nxd5
40.Rh4 Ne7 41.Rh7+ Kf8 42.h4 Rxc4 43.h5
Nf5+ 44.Kf3 Rf4+ 45.Ke2 Nd4+ 46.Ke3 Rf3+
47.Ke4 Ne6 48.Kd5 Nxe5 49.Rxc7 Rd3+
50.Kc4 Rd4+ 51.Kb3 Ne6 52.Rh7 Kg8
53.Ra7 Nc5+ 54.Kc3 Rh4 55.h6 Rxh6
56.Kc4 Rh4+ 57.Kd5 Rd4+ 58.Kc6 Nd3
59.Kb6 Nb4 60.Rd7 d5 61.f3 Rc4 62.Re7 e4
63.fxe4 dxe4 0-1

(103) Alexander, Conel Hughes -

Gudmundsson, Gudbjartur [C14]

Hastings 4647 Hastings (3), 1946

[Ftacnik, L]

1.e4 e6 2.d4 d5 3.Nc3 Nf6 4.Bg5 Be7 5.e5
 Nfd7 6.h4 a6 7.Qg4 f5 8.exf6?! [8.Qg3
 Alexander-Yanofsky/Hastings4647
 (08)/1946/1-0/; 8.Qh5+!] 8...Nxf6 9.Qe2
 0-0 10.0-0-0 c5 11.dxc5 Bxc5 12.Nh3 Bd6?
 [Δ12...Qa5] 13.g3 Nc6 14.Bg2 Bd7 15.Rhe1
 Qa5 16.Kb1 Rae8 [Δ16...Rac8!?] 17.Bxf6
 Rxf6? [Δ17...gxf6! 18.Qg4+ Kh8 19.Bxd5?!
 (19.Nxd5? exd5 20.Qxd7 Rxe1-+)
 19...Ne5!± (19...exd5? 20.Qxd7+-; 19...f5?
 20.Qh5 exd5 21.Ng5!+-) 20.Rxe5! Bxe5
 21.Bxb7⇒] 18.Ne4! dxe4 19.Rxd6 Nb4 20.a3
 Nxc2 21.Qxc2+- [21.Kxc2? Qc5+ 22.Kb1
 Qxd6±] 21...Qxe1+ 22.Rd1 Qxd1+ [22...Qa5
 23.Rxd7+-] 23.Qxd1 Bc6 24.Qc2 e3 25.fxe3
 Bb5 26.Ng5 Rh6 [26...g6 27.Qc7+-] 27.Be4
 1-0

(104) Golombek, Harry -**Alexander, Conel Hughes [D45]**

Hastings 4647 Hastings (4), 1946

1.d4 d5 2.c4 e6 3.Nc3 c6 4.e3 Nf6 5.Nf3
 Nbd7 6.Qc2 a6 7.Bd2 Bd6 8.Bd3 dxc4
 9.Bxc4 b5 10.Bd3 c5 11.Ne4 Nxe4 12.Bxe4
 Rb8 13.Rc1 Bb7 14.Bxb7 Rxb7 15.Qe4 Qb6
 16.Qg4 0-0 17.dxc5 Bxc5 18.Bc3 f6 19.0-0
 b4 20.Bd4 Rc8 21.Bxc5 Nxc5 22.Rc4 a5
 23.Rfc1 Rbc7 24.Nd4 f5 25.Qg3 Na6
 26.Rxc7 Rxc7 27.Rxc7 Nxc7 28.Qe5 Kf7
 29.h4 Nd5 30.Nxf5 exf5 31.Qxd5+ Kg6
 32.h5+ Kf6 33.Kf1 Qc7 34.Qd4+ Kg5 ½-½

(105) Alexander, Conel Hughes -**Raizman, Maurice [B80]**

Hastings 4647 Hastings (5), 1946

1.e4 c5 2.Nf3 e6 3.Nc3 Nc6 4.d4 cxd4
 5.Nxd4 d6 6.g3 Bd7 7.Ndb5 Qb8 8.Bg2 Nf6
 9.0-0 Be7 10.a4 0-0 11.Bf4 Ne5 12.b3 Rd8
 13.h3 a6 14.Nd4 Qc7 15.Bd2 Rac8 16.Kh2
 Nc6 17.Nxc6 Bxc6 18.Qe2 d5 19.e5 Nd7
 20.f4 d4 21.Ne4 Bd5 22.Ra2 Qc6 23.Re1
 Nc5 24.Nxc5 Bxc5 25.Bxd5 Qxd5 26.Qg2
 Kf8 27.Qxd5 Rxd5 28.Kg2 Ke8 29.Kf3 Kd7
 30.Ke4 d3 31.c4 Rd4+ 32.Kf3 Kd8 33.Be3
 Rd7 34.Bxc5 Rxc5 35.Rd2 b5 36.axb5 axb5
 37.Ke3 f6 38.exf6 gxf6 39.Rxd3 e5 40.Red1

exf4+ 41.gxf4 Rxd3+ 42.Rxd3+ Kc7 43.Rd5
 Rxd5 44.cxd5 f5 45.Kd4 Kd6 46.h4 1-0

(106) Prins, Lodewijk -**Alexander, Conel Hughes [D02]**

Hastings 4647 Hastings (6), 1946

1.d4 d5 2.Bf4 Nf6 3.e3 c5 4.Nf3 Nc6
 5.Nbd2 Bg4 6.c3 Nh5 7.h3 Bxf3 8.Qxf3 Nxf4
 9.Qxf4 e6 10.Bd3 Bd6 11.Qg4 0-0 12.f4
 Qe7 13.0-0-0 c4 14.Bc2 f5 15.Qf3 b5 16.g4
 b4 17.Rdg1 bxc3 18.bxc3 Ba3+ 19.Kd1 Bb2
 20.gxf5 Bxc3 21.fxe6 Nb4 22.Nb1 Bb2
 23.Qh5 Nxc2 24.Kxc2 Qb7 25.Nd2 Rab8
 26.Rb1 Qb5 27.Kd1 c3 28.Qe2 c2+ 0-1

(107) Alexander, Conel Hughes -**Abrahams, Gerald [C49]**

Hastings 4647 Hastings (7), 1946

1.e4 e5 2.Nf3 Nc6 3.Nc3 Nf6 4.Bb5 Bb4
 5.0-0 0-0 6.d3 Bxc3 7.bxc3 Qe7 8.Re1 d6
 9.d4 Bg4 10.h3 Bh5 11.g4 Bg6 12.Bg5 h6
 13.Bh4 Bh7 14.d5 Nd8 15.g5 hxg5 16.Bxg5
 a6 17.Bd3 Qd7 18.Bxf6 gxf6 19.Kh2 f5
 20.Rg1+ Kh8 21.exf5 f6 22.Nh4 Nf7 23.Qh5
 Ng5 24.Ng6+ Kg8 25.Nxf8 Kxf8 26.f4 e4
 27.fxg5 Qxf5 28.Raf1 Qe5+ 29.Kh1 Qxd5
 30.c4 1-0

(108) Alexander, Conel Hughes -**Yanofsky, Daniel Abraham [C14]**

Hastings 4647 Hastings (8), 1946

[Ftacnik, L]

1.e4 e6 2.d4 d5 3.Nc3 Nf6 4.Bg5 Be7 5.e5
 Nfd7 6.h4 a6 Δc5, preventing ♖b5
 [6...Bxg5 7.hxg5 Qxg5 8.Nh3 Qe7 9.Nf4→;
 6...c5!? 7.Nb5!?!] 7.Qg4! f5 [7...Kf8?] 8.Qg3
 [8.exf6 Nxf6 9.Qe2
 Alexander-Gudmundsson/Hastings
 (03)/1946/; 8.Qh5+! g6 9.Qh6 Kf7 !
 Alexander 10.h5! Bxg5 11.hxg6+ Kg8
 12.gxh7+ Kf7 13.Qh5+ Kg7 14.Nf3 Be7
 15.Be2→] 8...c5 9.Be3 0-0 10.Nge2 Qb6?
 [10...Nc6! 11.Bh6 (11.Nf4 Nb6 12.dxc5
 Nc4!)] 11...Rf7 12.Nxd5 cxd4! 11.0-0-0
 Rf7 [11...Nc6? 12.Bh6 Rf7 13.Nxd5! exd5
 14.e6+-] 12.Nf4 Nf8 13.Be2 Nc6 14.Bh5! g6
 [14...cxd4? 15.Bxf7+ Kxf7 16.Bxd4! Nxd4
 17.Qe3 Bc5 18.Na4!+-] 15.Nxg6! hxg6
 16.Bxg6 Nxg6 [16...Rg7 17.h5! cxd4 18.Na4

Qa5 19.Bh6 Qxa4 20.Bxg7 Kxg7 21.h6+ Kh8
 22.Bf7+-] **17.h5!** [17.Qxg6+? Rg7=] **17...f4**
 [17...cxd4 18.hxg6 dxe3 (18...Rg7
 19.Qh3+-) 19.Rh8+! Kxh8 20.gxf7+-]
18.Bxf4 cxd4 [18...Rxf4? 19.Qxg6+ Kf8
 20.Qh6++-; 18...Qd8 19.hxg6? (\triangle 19.Be3+-)
 19...Rxf4! 20.Qxf4 Bg5-+] **19.hxg6 dxc3**
20.gxf7+- [20.Rh8+! Alexander 20...Kxh8
 21.Rh1+ Kg8 22.Rh8+ Kxh8 23.gxf7 Qd8
 (23...Qxb2+ 24.Kd1 Qb1+ 25.Bc1 Bd7
 26.Qg6+-) 24.Qg6 Qf8 25.Qh5+ Kg7
 26.Bh6+ Kh8 27.Bxf8#] **20...Kxf7 21.Qxc3**
Ke8 22.Rh8+ Kd7 23.Rxd5+! Kc7 [23...exd5
 24.e6+ Kxe6 25.Qh3+ Kf6 26.Rh6+ Kf7
 27.Qh5+ Kf8 28.Rh8+ Kg7 29.Rh7+ Kg8
 30.Qf7#] **24.Rd1?! [\triangle 24.Be3 Qb4**
 25.Rd3+-] **24...Qxf2 25.Be3 Qf5** [25...Qxg2
 26.Rg1!] **26.g4 Qg6** [26...Qxg4 27.Rg1]
27.Bc5 Qg5+ [27...Bxc5 28.Qxc5 Qg5+
 29.Kb1 Qxe5 30.Rh7+ Kb8 31.Qxe5+ Nxe5
 32.g5+- g5-g6-g7-g8♙] **28.Qe3 b5**
 [28...Qxe3+ 29.Bxe3+- g-pawn] **29.Bb6+**
Kb8 30.Kb1 Qg7 31.Rd7 Bc5 32.Bc7+ Kb7
33.Qxc5 1-0

**(109) Pachman,Ludek -
 Alexander,Conel Hughes [C83]**

ENG-CSR London (1), 1947
 1.e4 e5 2.Nf3 Nc6 3.Bb5 a6 4.Ba4 Nf6
 5.0-0 Nxe4 6.d4 b5 7.Bb3 d5 8.dxe5 Be6
 9.c3 Be7 10.Nbd2 0-0 11.Qe2 Nxd2
 12.Qxd2 Na5 13.Bc2 Nc4 14.Qd3 g6 15.Bh6
 Re8 16.b3 Na3 17.Nd4 Qd7 18.f4 Nxc2
 19.Qxc2 c5 20.Nxe6 fxe6 21.g4 c4 22.f5
 Bc5+ 23.Kh1 exf5 24.gxf5 Qc6 25.e6 d4+
 26.Qg2 Qxg2+ 27.Kxg2 gxf5 28.Rxf5 Rxe6
 29.Rxc5 Rxh6 30.cxd4 $\frac{1}{2}$ - $\frac{1}{2}$

**(110) Alexander,Conel Hughes -
 Pachman,Ludek [B05]**

ENG-CSR London (2), 1947
 1.e4 Nf6 2.e5 Nd5 3.d4 d6 4.c4 Nb6 5.Nf3
 Bg4 6.exd6 cxd6 7.Be2 e6 8.0-0 Nc6 9.b3
 Be7 10.Bb2 Bf6 11.Nc3 d5 12.c5 Nd7
 13.Nb5 Nxc5 14.Ba3 Ne4 15.Nd2 Bxe2
 16.Qxe2 Be7 17.Bxe7 Qxe7 18.Nxe4 dxe4
 19.Qxe4 0-0 20.Rac1 Qb4 21.Rc5 Rad8
 22.Qe1 Qxe1 23.Rxe1 a6 24.d5 Rxd5
 25.Rxd5 exd5 26.Nd6 b6 27.Rc1 Ne5

28.Rd1 Rd8 29.Rxd5 Nc6 30.Rd2 $\frac{1}{2}$ - $\frac{1}{2}$

**(111) Alexander,Conel Hughes -
 Prins,Lodewijk [C46]**

NED-ENG The Hague (1), 1947
 1.e4 e5 2.Nf3 Nc6 3.Nc3 Be7 4.d4 exd4
 5.Nxd4 Bf6 6.Be3 Nge7 7.Bc4 0-0 8.0-0 d6
 9.f4 Nxd4 10.Bxd4 Bxd4+ 11.Qxd4 Be6
 12.Be2 f5 13.Rad1 a6 14.e5 dxe5 15.Qxe5
 Qc8 16.Bf3 Rf6 17.Rfe1 Ng6 18.Qe3 c6
 19.g3 Qc7 20.Qc5 Rc8 21.Rd6 Nf8 22.Qd4
 Re8 23.Kf2 Re7 24.b3 Rd7 25.Rxd7 Qxd7
 26.Qc5 Kf7 27.Rd1 Qe7 28.Na4 Nd7 29.Qa7
 Nf8 30.Nc5 Bc8 31.Re1 Ne6 32.Nd3 Qd6
 33.Bxc6 Qd4+ 34.Qxd4 Nxd4 35.Bd5+ Kf8
 36.c3 Nb5 37.Bf3 Rd6 38.Ke3 Be6 39.Kd2
 b6 40.Re3 a5 41.Kc2 a4 42.Ne5 axb3+
 43.axb3 Nc7 44.Rd3 Rxd3 45.Nxd3 Ke7
 46.c4 Na6 47.Kc3 Nc5 48.b4 Ne4+ 49.Kd4
 Nd2 50.Bd5 Nf1 51.Bxe6 Kxe6 52.b5 Nxb2
 53.c5 Nf1 54.cxb6 Kd7 55.Kc5 1-0

**(112) Prins,Lodewijk -
 Alexander,Conel Hughes [E01]**

NED-ENG The Hague (2), 1947
 1.Nf3 d5 2.g3 Nf6 3.Bg2 c5 4.0-0 Nc6 5.d4
 e6 6.c4 cxd4 7.cxd5 Nxd5 8.Nxd4 Ndb4
 9.Be3 Be7 10.Nc3 Nxd4 11.Qxd4 0-0
 12.Qxd8 Rxd8 13.Rac1 Nc6 14.Rfd1 Bd7
 15.Nb5 Kf8 16.Nxa7 Nxa7 17.Bxb7 Be8
 18.Bxa8 Rxa8 19.Bc5 Nb5 20.a3 Bxc5
 21.Rxc5 Ke7 22.Kf1 Ra7 23.Rc8 f6 24.Rdd8
 Bd7 25.Rb8 Nd4 26.Rg8 Kf7 27.Rgf8+ Kg6
 28.e3 Bb5+ 29.Ke1 Nf3+ 30.Kd1 Bd3
 31.Rfd8 Be4 32.h4 Kf5 33.Rbc8 g5 34.hxg5
 fvg5 35.Rf8+ Kg6 36.Ke2 g4 37.Rc4 Ng5
 38.Rg8+ Kh6 39.Rxe4 Nxe4 40.Rxg4 Nf6
 41.Rb4 Kg5 42.Rb6 Kf5 43.f3 Nd7 44.Rb5+
 e5 45.g4+ Kf6 46.f4 Rc7 47.Kf3 exf4 48.exf4
 Rc1 49.g5+ Kg6 50.Rd5 Nf8 51.Rd6+ Kf7
 52.Rf6+ Ke7 53.Rb6 Ne6 54.Rb7+ Kd6
 55.Kg4 Rg1+ 56.Kf5 Nd4+ 57.Kf6 Rf1
 58.Rxh7 Rxf4+ 59.Kg6 Ne6 60.Ra7 Rf2
 61.Ra6+ Kd5 62.b4 Rf3 63.Ra5+ Kc4 $\frac{1}{2}$ - $\frac{1}{2}$

**(113) Porat,Yosef - Alexander,Conel
 Hughes [D30]**

Hilversum zt Hilversum (1), 15.07.1947
 1.Nf3 d5 2.b3 Nf6 3.Bb2 Nbd7 4.c4 e6

5.e3 Bd6 6.d4 c6 7.Nbd2 Qe7 8.Ne5 Ne4
9.Bd3 Nxd2 10.Qxd2 Nxe5 11.dxe5 Bb4
12.Bc3 Bxc3 13.Qxc3 dxc4 14.bxc4 b6
15.c5 Qxc5 16.Qxc5 bxc5 17.Ke2 Rb8
18.Rab1 Rxb1 19.Rxb1 Kd8 20.Rc1 Kc7
21.Rxc5 Kb6 22.Rc3 Bb7 23.Rb3+ Kc7
24.Ra3 Kb6 25.Rb3+ Kc7 26.Ra3 Kb6 ½–½

(114) Blau,Max - Alexander,Conel Hughes [C63]

Hilversum zt Hilversum (3), 17.07.1947
1.e4 e5 2.Nf3 Nc6 3.Bb5 f5 4.Nc3 Nf6
5.Qe2 Nd4 6.Nxd4 exd4 7.exf5+ Be7 8.Ne4
0–0 9.0–0 Nxe4 10.Qxe4 d5 11.Qxd4 c5
12.Qa4 Bxf5 13.Be2 c4 14.c3 Qb6 15.d4
cxd3 16.Bf3 Rad8 17.Qb3 Qxb3 18.axb3
Bc5 19.Ra5 Bb6 20.Rxd5 Be6 21.Rxd8 Rxd8
22.Bd2 Bxb3 23.Bxb7 a5 24.g3 a4 25.Kg2
Rb8 26.Bc6 Bc5 27.Re1 Bf7 28.Be3 d2
29.Bxd2 Rxb2 30.Be3 Bxe3 31.Rxe3 a3
32.Rd3 Kf8 33.Rd1 a2 34.Be4 Rb3 35.Ra1
Rxc3 36.Bxh7 Ra3 37.Be4 Ke7 38.h4 Kd6
39.f3 Ke5 40.Kf2 Kd4 41.g4 Kc3 42.Bb1
axb1Q 43.Rxb1 Bd5 44.Kg3 Kd2 45.Rf1 Ke2
46.Rf2+ Ke3 47.Rf1 Ke2 48.Rf2+ Ke3 49.Rf1
Bc4 50.Rc1 Kd4 51.Re1 Bd5 52.Rd1+ Ke5
53.Re1+ Kf6 54.Rf1 Rd3 55.Kf4 Rd4+
56.Kg3 Rd2 57.Re1 Rd3 58.Rf1 Ke5
59.Re1+ Kd4 60.Rf1 Ke3 61.h5 Rc3 ½–½

(115) Alexander,Conel Hughes - Doerner,Charles [C46]

Hilversum zt Hilversum (4), 18.07.1947
1.e4 e5 2.Nf3 Nc6 3.Nc3 Bc5 4.Nxe5 Nxe5
5.d4 Bd6 6.dxe5 Bxe5 7.Bc4 Nf6 8.Qd3 0–0
9.Ne2 c6 10.Bg5 Qa5+ 11.Bd2 Qc5 12.0–0
b5 13.Bb3 Bxb2 14.Rab1 Be5 15.Bb4 Bxh2+
16.Kxh2 Qh5+ 17.Kg1 c5 18.Ng3 Qe5
19.Bc3 Qc7 20.Bxf6 gxf6 21.Qxb5 d6
22.Bd5 Bd7 23.Qc4 Rab8 24.Qc3 Rxb1
25.Rxb1 Rb8 26.Rxb8+ Qxb8 27.Qxf6 1–0

(116) Alexander,Conel Hughes - Castaldi,Vincenzo [C11]

Hilversum zt Hilversum (5), 19.07.1947
1.e4 e6 2.d4 d5 3.Nc3 Nf6 4.e5 Nfd7
5.Nce2 c5 6.c3 Nc6 7.f4 Qb6 8.Nf3 h5 9.g3
Ne7 10.Nh4 g6 11.Bg2 Nb8 12.dxc5 Qxc5
13.Nd4 Bd7 14.Be3 Qc7 15.0–0 Na6 16.Rc1

Rc8 17.Rf2 Qb8 18.Rd2 b5 19.Bf1 Nc5
20.Bg2 Na4 21.Qf1 a6 22.Rdc2 Nc6 23.Qf2
Be7 24.Nxc6 Rxc6 25.b3 Nc5 26.Rd1 Rc7
27.c4 dxc4 28.bxc4 b4 29.Rd6 Qa7 30.Rcd2
Bxd6 31.exd6 Rc8 32.Bd4 0–0 33.Re2 a5
34.Re5 Qa6 35.Bxc5 Qxc4 36.Bf1 Qc1
37.Be3 Qd1 38.Bc5 f6 39.Re1 Qd5 40.Rc1
Kf7 41.Qc2 Rg8 42.Bg2 Rxc5 43.Qxc5 Rc8
44.Bxd5 1–0

(117) Trifunovic,Petar - Alexander,Conel Hughes [D49]

Hilversum zt Hilversum (6), 21.07.1947
1.d4 d5 2.c4 e6 3.Nc3 c6 4.e3 Nf6 5.Nf3
Nbd7 6.Bd3 dxc4 7.Bxc4 b5 8.Bd3 a6 9.e4
c5 10.e5 cxd4 11.Nxb5 axb5 12.exf6 Qb6
13.0–0 Bb7 14.Qe2 b4 15.Bb5 Ra5 16.Nxd4
Qxd4 17.Rd1 Qxd1+ 18.Qxd1 Rxb5 19.Qa4
Rd5 20.Be3 Bd6 21.Qa7 Bc8 22.fxg7 Rg8
23.Rc1 Ke7 24.Qa8 Bb8 25.Qa4 Kf6
26.Qxb4 Kxg7 27.g3 Bd6 28.Qa4 Ne5
29.Bd4 Bd7 30.Qxd7 Rxd4 31.Qa7 Rd2
32.Qe3 Rd3 33.Qe2 Rd2 ½–½

(118) Alexander,Conel Hughes - Szabo,Laszlo [B84]

Hilversum zt Hilversum (7), 22.07.1947
1.e4 c5 2.Nf3 Nc6 3.d4 cxd4 4.Nxd4 Nf6
5.Nc3 d6 6.Be2 e6 7.Be3 Qc7 8.f4 a6 9.0–0
Na5 10.Kh1 Be7 11.Qe1 Nc4 12.Bc1 0–0
13.b3 Na5 14.Bd3 Nd7 15.Bb2 Bf6 16.Nf3
Nc5 17.e5 Nxd3 18.cxd3 dxe5 19.fxe5 Be7
20.Ne4 Qd8 21.Nf6+ gxf6 22.Qg3+ Kh8
23.exf6 Bxf6 24.Ne5 Bxe5 25.Bxe5+ f6
26.Rxf6 1–0

(119) Tsvetkov,Alexandar - Alexander,Conel Hughes [C65]

Hilversum zt Hilversum (8), 23.07.1947
1.e4 e5 2.Nf3 Nc6 3.Bb5 Bc5 4.0–0 Nf6
5.Nxe5 Nxe5 6.d4 c6 7.dxe5 Nxe4 8.Bd3 d5
9.Bxe4 dxe4 10.Qxd8+ Kxd8 11.Bg5+ Ke8
12.Be3 Bb4 13.Bd2 Bc5 14.Be3 ½–½

(120) Alexander,Conel Hughes - Pachman,Ludek [C98]

Hilversum zt Hilversum (9), 25.07.1947
1.e4 e5 2.Nf3 Nc6 3.Bb5 a6 4.Ba4 Nf6
5.0–0 Be7 6.Re1 b5 7.Bb3 d6 8.c3 0–0 9.h3

Na5 10.Bc2 c5 11.d4 Qc7 12.Nbd2 Bb7
13.d5 Bc8 14.Nf1 Re8 15.Kh2 g6 16.Ne3
Bf8 17.g4 Bg7 18.Rg1 Kh8 19.Ng5 Rf8
20.h4 Ng8 21.Qe2 Bd7 22.Bd2 Ne7 23.Nf5
gxf5 24.gxf5 f6 25.Nxh7 Be8 26.Rxg7 Kxg7
27.Nxf8 Kxf8 28.Bh6+ Kf7 29.Qh5+ Ng6
30.fxg6+ Kg8 31.Qf5 Qe7 32.Rg1 Nc4
33.Bc1 Bd7 34.Qf3 Rf8 35.b3 Nb6 36.h5 f5
37.Bg5 fxe4 38.Qe2 Qe8 39.Bxe4 Bf5
40.Bh6 Rf6 41.Qf3 1-0

(121) Plater, Kazimierz -

Alexander, Conel Hughes [C49]

Hilversum zt Hilversum (12), 29.07.1947

1.e4 e5 2.Nf3 Nc6 3.Nc3 Nf6 4.Bb5 Bb4
5.0-0 0-0 6.d3 d6 7.Bg5 Bxc3 8.bxc3 Qe7
9.Bxc6 bxc6 10.h3 Be6 11.c4 h6 12.Bxf6
Qxf6 13.Qe2 Rab8 14.Rab1 Rb6 15.Rb3 Qd8
16.Nd2 f5 17.f4 fxe4 18.Qxe4 Bf5 19.Qe3
exf4 20.Rxf4 c5 21.Ne4 Qe7 22.Qf3 Bxe4
23.Rxf8+ Qxf8 24.Qxe4 Qf6 25.Qe8+ Kh7
26.Qe4+ Kg8 27.Qe8+ Kh7 28.Qe4+ Kg8
29.Qe8+ Kh7 ½-½

(122) Alexander, Conel Hughes -

O'Sullivan, Bartholomew [B45]

Hilversum zt Hilversum (13), 31.07.1947

1.e4 c5 2.Nf3 Nc6 3.d4 cxd4 4.Nxd4 Nf6
5.Nc3 e6 6.g3 Bb4 7.Bg2 Qa5 8.0-0 Nxd4
9.Qxd4 Bxc3 10.bxc3 0-0 11.e5 Nd5 12.Bd2
Ne7 13.c4 Nc6 14.Bxc6 1-0

(123) Keres, Paul - Alexander, Conel Hughes [C81]

ENG-URS London (1.1), 20.09.1947

1.e4 e5 2.Nf3 Nc6 3.Bb5 a6 4.Ba4 Nf6
5.0-0 Nxe4 6.d4 b5 7.Bb3 d5 8.dxe5 Be6
9.Qe2 Nc5 10.Rd1 Nxb3 11.axb3 Be7 12.c4
0-0 13.Nc3 Nb4 14.Be3 c6 15.Rac1 Qb8
16.Bg5 Qb7 17.cxd5 Bxd5 18.Nxd5 Nxd5
19.Bxe7 Nxe7 20.Rd6 Rfd8 21.Ng5 Rxd6
22.exd6 Nd5 23.Qc2 Nf6 24.Qxc6 Qxc6
25.Rxc6 Rd8 26.Rxa6 Ne8 27.Ne4 f5 28.Nc3
Rxd6 29.Ra8 Kf7 30.Rb8 Rd2 31.Rxb5 Rxb2
32.Rb7+ Ke6 33.g3 Nd6 34.Rb6 Ke7
35.Nd5+ Kd7 36.Ne3 Ne4 37.Nxf5 Nxf2
38.Rb7+ Kc6 39.Rxg7 Nh3+ 40.Kh1 Nf2+
41.Kg2 Ng4+ 42.Kf3 h5 43.h3 Rxb3+ 44.Kf4
Rb4+ 45.Kg5 Nf2 46.h4 Rb5 47.Kg6 Kd5

48.Kxh5 Ke5 49.g4 Kf4 50.Rg5 Ne4 51.Nd4
Nf6+ 52.Kg6 Rxg5+ 53.hxg5 Nxg4 54.Nc6
Ne3 55.Kh5 Nf5 56.g6 Ng7+ 57.Kh6 Ne8
58.Nd4 Ke5 59.Nb5 Kf6 60.Nc7 Nd6 61.Kh7
Nf5 62.Nd5+ Ke5 63.Nc3 Kf6 64.Ne4+ Ke5
65.Ng5 Kf6 66.Nf7 Ne7 ½-½

(124) Alexander, Conel Hughes - Spanjaard, Eduard [B67]

Hastings 4748 Hastings (3), 12.1947

1.e4 c5 2.Nf3 Nc6 3.d4 cxd4 4.Nxd4 Nf6
5.Nc3 d6 6.Bg5 e6 7.Qd2 a6 8.0-0 Bd7
9.f4 h6 10.Bh4 Be7 11.Be2 Qc7 12.Bf2 b5
13.Bf3 b4 14.Nce2 e5 15.Nxc6 Bxc6
16.Qxb4 d5 17.Qc3 dxe4 18.fxe5 exf3
19.gxf3 Nd7 20.e6 fxe6 21.Nd4 Rc8
22.Nxe6 Qb7 23.Qxg7 Bf6 24.Qg6+ Ke7
25.Nd4 Bd5 26.Rhe1+ Kf8 27.Bg3 Qb6
28.Qf5 Bf7 29.Qxd7 Rxc2+ 30.Kxc2 Bg6+
31.Re4 Qc5+ 32.Kb1 Qh5 33.Ne6+ Kg8
34.Nf4 Qe5 35.Qc8+ Kh7 36.Qb7+ 1-0

(125) Alexander, Conel Hughes - Abrahams, Gerald [C81]

BCF-ch London (1), 30.08.1948

1.e4 e5 2.Nf3 Nc6 3.Bb5 a6 4.Ba4 Nf6 5.0-0
Nxe4 6.d4 b5 7.Bb3 d5 8.dxe5 Be6 9.Qe2
Na5 10.Nd4 Bc5 11.c3 Bxd4 12.cxd4 h6
13.f3 Ng5 14.f4 Ne4 15.f5 ... 28 moves.
Source: BCM, Oct 1948, p337 1-0

(126) Milner Barry, Philip Stuart - Alexander, Conel Hughes [C27]

BCF-ch London (2), 31.08.1948

A position after White's move 13 g4 is given
in BCM, which seems to indicate an opening
roughly as follows: 1.e4 e5 2.Nc3 Nf6 3.Bc4
Nxe4 4.Qh5 Nd6 5.Bb3 Nc6 6.d3 g6 7.Qf3
Bg7 8.Nh3 Nf5 9.Ng5 0-0 10.h4 Ncd4
11.Qe4 d6 12.Qd5 Qe7 13.g4 Wade's
comment is "Alexander completely refuted
Milner-Barry's opening and [in this position]
had an easy win. However, he missed this
opportunity though eventually winning two
pawns. After that Milner-Barry put great
heart into the fight, held on to the major
pieces, making it too dangerous to use the
extra material. In the last two sessions of this
four-session battle Alexander does not

appear to have had a win." (Source: BCM, Oct 1948, p339) ½–½

(127) Alexander, Conel Hughes - Winter, William [B67]

BCF-ch London (3), 01.09.1948

1.e4 c5 2.Nf3 Nc6 3.d4 cxd4 4.Nxd4 Nf6
5.Nc3 d6 6.Bg5 e6 7.Qd2 a6 8.0–0–0 Bd7
9.f4 h6 10.Bh4 b5 11.Qe1 b4 12.Nxc6 Bxc6
13.Nd5 Bxd5 14.exd5 Be7 15.dxe6 0–0
16.exf7+ Kh8 17.Qe6 b3 18.axb3 Ra7 19.Bc4
Rd7 20.Rhe1 Source: BCM, Oct 1948, p340
1–0

(128) Ritson Morry, Walter - Alexander, Conel Hughes [D48]

BCF-ch London (4), 02.09.1948

1.d4 d5 2.c4 e6 3.Nc3 c6 4.e3 Nf6 5.Nf3
Nbd7 6.Bd3 dxc4 7.Bxc4 b5 8.Bd3 a6 9.a4
Bb7 10.0–0 b4 11.Ne4 c5 12.Nxc5 Bxc5
13.dxc5 Nxc5 14.Bc4 Qc7 15.Bd2 Ng4!
16.g3 Qc6 17.Bxb4 Ne5 18.Bd5! "Morry
came out a pawn up but Alexander worked
his pieces into aggressive positions and at
the time of the first adjournment had good
winning chances. Bishops of opposite colour
proved the drawing factor" (Source: BCM,
Oct 1948, p342)... 67 moves ½–½

(129) Cortlever, Nicolaas - Alexander, Conel Hughes [C84]

ENG-NED London (1), 11.09.1948

1.e4 e5 2.Nf3 Nc6 3.Bb5 a6 4.Ba4 Nf6
5.Nc3 Be7 6.0–0 b5 7.Bb3 d6 8.Nd5 Na5
9.Nxe7 Qxe7 10.d3 0–0 11.Bg5 h6 12.Bh4
Nxb3 13.Bxf6 Qxf6 14.axb3 Bg4 15.h3 Bxf3
16.Qxf3 Qxf3 17.gxf3 c5 18.Ra5 Rfb8
19.Kh2 g5 20.h4 f6 21.Kg3 Kf7 22.Rfa1
gxh4+ 23.Kh3 Rg8 24.Rxa6 Rxa6 25.Rxa6
Ke6 26.Ra1 f5 27.Kxh4 Rg2 28.Rf1 b4
29.Kh3 Rg5 30.Ra1 f4 31.Kh2 Rh5+ 32.Kg2
Rg5+ 33.Kh2 Rh5+ 34.Kg1 Rg5+ ½–½

(130) Alexander, Conel Hughes - Cortlever, Nicolaas [B22]

ENG-NED London (2), 12.09.1948

1.e4 c5 2.c3 d5 3.exd5 Qxd5 4.d4 e5 5.Be3
cxd4 6.cxd4 Nc6 7.Nf3 Bg4 8.Be2 exd4
9.Nc3 Bb4 10.0–0 Bxc3 11.bxc3 d3 12.c4

Qd7 13.Qxd3 Qxd3 14.Bxd3 Bxf3 15.gxf3
Nge7 16.Rab1 0–0–0 17.Rfd1 Rd7 18.Bc2
Rxd1+ 19.Rxd1 h6 20.Kf1 Rd8 21.Rxd8+
Kxd8 22.Ke2 a6 23.f4 Kd7 24.f5 f6 25.f4 Nc8
26.Kf3 N8e7 27.c5 Nd5 28.Bd2 Na7 29.Ke4
Kc6 30.Bb3 Nc7 31.a4 Kd7 32.Bc3 Nc6
33.Bc4 ½–½

(131) Euwe, Max - Alexander, Conel Hughes [D00]

NED-ENG m Netherlands (2.1), 1949

1.d4 Nf6 2.Bg5 d5 3.Nd2 Nc6 4.e3 e5
5.Bb5 exd4 6.exd4 Bd6 7.Qf3 Bg4 8.Qxg4
Nvg4 9.Bxd8 Kxd8 10.Ne2 Re8 11.h3 Nf6
12.0–0–0 a6 13.Bxc6 bxc6 ½–½

(132) Alexander, Conel Hughes - Golombek, Harry [E12]

Southsea Southsea (4), 1950

1.d4 Nf6 2.c4 e6 3.Nc3 Bb4 4.Nf3 b6
5.Bg5 Bxc3+ 6.bxc3 Bb7 7.e3 d6 8.Bd3
Nbd7 9.0–0 h6 10.Bxf6 Qxf6 11.e4 0–0
12.Qe2 e5 13.Rad1 Rfe8 14.Rfe1 Qe7 15.g3
a5 16.Nh4 g6 17.Ng2 Qf6 18.Bc2 Nf8
19.Ne3 exd4 20.cxd4 Ne6 21.Ng4 Qg7
22.e5 dxe5 23.dxe5 Red8 24.Nf6+ Kh8
25.Be4 Bxe4 26.Qxe4 Qf8 27.h4 Qa3
28.Rd5 Qxa2 29.Red1 Qa3 30.Rd7 Kg7
31.h5 Rxd7 32.Rxd7 Nf8 33.Qxa8 1–0

(133) Alexander, Conel Hughes - Bogoljubow, Efim [D37]

Southsea Southsea (7), 1950

1.d4 Nf6 2.c4 e6 3.Nc3 Bb4 4.Qc2 c5 5.e3
0–0 6.Nf3 d5 7.dxc5 Bxc5 8.Bd3 Nc6 9.a3
Qe7 10.0–0 a5 11.Bd2 Bd6 12.Rfe1 Ne5
13.Nxe5 Bxe5 14.h3 Bb8 15.cxd5 exd5
16.Ne2 Ne4 17.Rad1 Bd7 18.Bc3 Bc6
19.Bd4 Qd6 20.f4 Re8 21.Be5 Rxe5 22.fxe5
Qxe5 23.Bxe4 f5 24.Bxd5+ Bxd5 25.Qc8+
Kf7 26.Qd7+ Kf6 27.Qd8+ Kf7 28.Qxd5+ 1–0

(134) Penrose, Jonathan - Alexander, Conel Hughes [C81]

Southsea Southsea (9), 1950

1.e4 e5 2.Nf3 Nc6 3.Bb5 a6 4.Ba4 Nf6
5.0–0 Nxe4 6.d4 b5 7.Bb3 d5 8.dxe5 Be6
9.Qe2 Be7 10.Rd1 Na5 11.Nbd2 Nxd2
12.Bxd2 Nxb3 13.axb3 0–0 14.c4 dxc4

15.Ba5 Qc8 16.Rac1 c5 17.bxc4 Bxc4
18.Qe3 Qe6 19.Ng5 Qf5 20.Ne4 Qxe5
21.Rd7 Rfe8 22.Bc3 Qe6 23.Qg3 Qg6
24.Rc7 Bd8 25.Rc6 Qxg3 26.Nxg3 Be7
27.Ba5 Rec8 28.Nf5 Bf8 29.Rb6 Bd3 30.Nd6
Rd8 31.Nb7 Rd5 32.Rc6 c4 33.Re1 f6
34.Bb6 Bb4 35.Ra1 Bf5 36.h3 Rb8 37.Nc5
a5 38.Ne6 a4 39.Be3 Rd6 40.Nd4 Rxc6
41.Nxc6 Bd6 42.Nxb8 Bxb8 43.Rd1 Bd3
44.Bc5 Be5 45.Rd2 Kf7 46.g3 g5 47.Kg2
Ke6 48.Kf3 Bd6 49.Bxd6 Kxd6 50.Ke3 Kc5
51.Rd1 Kb4 52.Kd2 a3 53.bxa3+ Kxa3
54.Ra1+ Kb3 55.Ra6 b4 56.Rxf6 Bg6 57.Kc1
Kc3 58.Rb6 b3 59.f4 gxf4 60.gxf4 Kd4
61.Kb2 Bf7 62.Rc6 Bg6 63.h4 Bd3 64.Rc7
Kd5 65.Kc3 Ke6 ½-½

**(135) Alexander, Conel Hughes -
Broadbent, Reginald Joseph [C53]**

Staunton Memorial Birmingham (1), 1951
1.e4 e5 2.Nf3 Nc6 3.Bc4 Bc5 4.c3 Qe7
5.d4 Bb6 6.0-0 d6 7.h3 h6 8.b4 Qf6 9.a4 a5
10.b5 Nd8 11.Na3 Ne7 12.Bb3 g5 13.Nc4
Ng6 14.Nxb6 cxb6 15.Nh2 h5 16.dxe5 dxe5
17.Nf3 Nf4 18.Bxf4 gxf4 19.Qd5 Be6 20.Qd6
Rg8 21.Bxe6 Nxe6 22.Qxe5 Qxe5 23.Nxe5
Rc8 24.Ra3 Ke7 25.Rd1 Rgd8 26.Rxd8 Nxd8
27.Kf1 Ne6 28.Ke2 Ng5 29.f3 Ne6 30.Nd3
Kf6 31.Kf2 Kg5 32.Ne5 Rc7 33.Nd3 h4
34.Nb2 f5 35.exf5 Kxf5 36.c4 Nc5 37.Nd3
½-½

**(136) Van Scheltinga, Theo -
Alexander, Conel Hughes [D28]**

Staunton Memorial Birmingham (2), 1951
1.d4 d5 2.c4 dxc4 3.Nf3 Nf6 4.e3 e6
5.Bxc4 c5 6.0-0 a6 7.Qe2 b5 8.Bd3 Nc6
9.a4 c4 10.Bc2 Bb7 11.axb5 axb5 12.Rxa8
Qxa8 13.Nc3 Ba6 14.e4 Nb4 15.d5 Nxc2
16.Qxc2 Bb4 17.dxe6 fxe6 18.e5 Nd7
19.Ng5 Qc6 20.f4 g6 21.Nce4 Bb7 22.Nf6+
Nxf6 23.exf6 Qc5+ 24.Kh1 Qf5 25.f7+ Ke7
26.Qf2 h6 27.Qb6 Qd5 28.Qc7+ Qd7 29.Qe5
Rf8 30.Nxe6 Qxe6 31.Qxb5 Qe4 32.Qxb4+
Kxf7 33.Rf3 Rd8 34.Be3 Rd1+ 35.Bg1 Qxf3
0-1

**(137) Alexander, Conel Hughes -
Gligoric, Svetozar [B63]**

Staunton Memorial Birmingham (3), 1951
1.e4 c5 2.Nf3 Nc6 3.d4 cxd4 4.Nxd4 Nf6
5.Nc3 d6 6.Bg5 e6 7.Qd2 Be7 8.0-0-0 0-0
9.Nb3 a5 10.a4 Qb6 11.Qe3 Qb4 12.f3 h6
13.h4 d5 14.exd5 Nxd5 15.Rxd5 hxg5
16.Rxg5 Bxg5 17.hxg5 Rd8 18.Ne4 e5
19.Bd3 Bf5 20.Nf6+ gxf6 21.gxf6 Qf4
22.Qxf4 exf4 23.Bxf5 Rd6 24.Bh7+ Kf8
25.Be4 Kg8 26.Bh7+ Kf8 27.Nc5 Re8
28.Nd7+ Rxd7 29.Bf5 Re1+ 30.Rxe1 Rd6
31.Re4 Nd4 32.Bc8 b6 33.Ba6 Ne6 34.Bc4
Nc5 35.Rxf4 Nd7 36.g4 Rxf6 37.Rxf6 Nxf6
38.Kd2 Nd7 39.Ke3 Ne5 40.Be2 Ke7 41.Ke4
1-0

**(138) Alexander, Conel Hughes -
Bogoljubow, Efim [B91]**

Staunton Memorial Birmingham (4), 1951
1.e4 c5 2.Nf3 d6 3.d4 cxd4 4.Nxd4 Nf6
5.Nc3 a6 6.g3 e5 7.Nde2 Be7 8.Bg2 Be6
9.0-0 Nbd7 10.h3 Rc8 11.a4 0-0 12.Be3
Nb6 13.b3 Qc7 14.a5 Na8 15.f4 exf4 16.gxf4
Rfe8 17.Bd4 Qd8 18.f5 Bd7 19.Qd3 Bc6
20.Qg3 Bf8 21.Nf4 Nc7 22.Ncd5 Bxd5
23.exd5 Nb5 24.Bb6 Qd7 25.c4 Nc7 26.h4
Ne4 27.Qd3 Nc5 28.Qc3 Na8 29.Bxc5 Rxc5
30.Bh3 Qd8 31.f6 Qxf6 32.Qxf6 gxf6 33.Nh5
Re3 34.Nxf6+ Kg7 35.Ra2 Rxh3 36.Rg2+
Kh6 37.Rf5 1-0

**(139) Alexander, Conel Hughes -
Golombek, Harry [B11]**

Staunton Memorial Birmingham (6), 1951
1.e4 c6 2.Nc3 d5 3.Nf3 Bg4 4.h3 Bxf3
5.Qxf3 e6 6.g3 Nd7 7.d4 dxe4 8.Nxe4 Ngf6
9.Bg2 Nxe4 10.Qxe4 Nf6 11.Qd3 Be7
12.0-0 0-0 13.b3 Qb6 14.Bb2 Rad8
15.Rad1 Rd7 16.Qe2 Rfd8 ½-½

**(140) Donner, Jan Hein -
Alexander, Conel Hughes [D22]**

Staunton Memorial Birmingham (7), 1951
1.d4 d5 2.c4 dxc4 3.Nf3 a6 4.e3 Bg4
5.Bxc4 e6 6.Qb3 Bxf3 7.gxf3 b5 8.Be2 c5
9.a4 b4 10.dxc5 Bxc5 11.Nd2 Nf6 12.Qc4
Nbd7 13.Nb3 Be7 14.Nd4 Ne5 15.Qc2 Rc8
16.Qd1 Qb6 17.a5 Qb7 18.Rg1 0-0 19.f4
Ng6 20.Qd3 Ra8 21.Bf3 Nd5 22.Be4 Bf6
23.Nf3 Rfd8 24.Qb3 Qb5 25.Bd3 Qc6

26.Be4 Qb5 27.Bd3 Qb7 28.Be4 ½–½

**(141) Alexander, Conel Hughes -
Matanovic, Aleksandar [C19]**

Staunton Memorial Birmingham (8), 1951

1.e4 e6 2.d4 d5 3.Nc3 Bb4 4.e5 c5 5.a3
Bxc3+ 6.bxc3 Ne7 7.Nf3 Qa5 8.Bd2 c4 9.g3
Bd7 10.Bh3 h6 11.0–0 Qa4 12.Ne1 Nbc6
13.Ng2 0–0–0 14.Ne3 Rdf8 15.f4 g6 16.Qe2
h5 17.Rfb1 b6 18.Be1 Rfg8 19.Kh1 Kc7
20.Bf2 Qa5 21.Be1 Qa4 ½–½

**(142) Tartakower, Saviely -
Alexander, Conel Hughes [A07]**

Staunton Memorial Birmingham (9), 1951

1.Nf3 d5 2.g3 Nf6 3.Bg2 g6 4.0–0 Bg7 5.c4
dxc4 6.Na3 0–0 7.Nxc4 c6 8.d3 Nbd7 9.Bd2
Nd5 10.Qc2 N5b6 11.Bc3 Nxc4 12.dxc4
Qc7 13.Bxg7 Kxg7 14.b4 c5 15.Qc3+ Kg8
16.a3 Nb6 17.Ne5 Be6 18.Qe3 Rac8
19.Rfc1 Rfd8 20.bxc5 Qxc5 21.Qxc5 Rxc5
22.Nd3 Rxc4 23.Bxb7 ½–½

**(143) Alexander, Conel Hughes -
Unzicker, Wolfgang [C65]**

Staunton Memorial Birmingham (10), 1951

1.e4 e5 2.Nf3 Nc6 3.Bb5 Nf6 4.d3 d6 5.c4
Be7 6.Nc3 0–0 7.h3 Nd4 8.Ba4 Nxf3+
9.Qxf3 Nd7 10.g4 Nc5 11.Bc2 Ne6 12.Be3
Nd4 13.Bxd4 exd4 14.Ne2 c5 15.0–0–0 Rb8
16.Kb1 b5 17.Bb3 Be6 18.Nf4 Bg5 19.Nd5
Bxd5 20.exd5 bxc4 21.dxc4 Qf6 22.Qxf6
Bxf6 ½–½

**(144) Rossolimo, Nicolas -
Alexander, Conel Hughes [C42]**

Staunton Memorial Birmingham (11), 1951

1.e4 e5 2.Nf3 Nf6 3.Nxe5 d6 4.Nc4 Nxe4
5.Nc3 Nxc3 6.bxc3 d5 7.Ne5 Be6 8.Rb1 b6
9.d4 Bd6 10.Qf3 c6 11.c4 dxc4 12.Bxc4
Bxc4 13.Nxc4 0–0 14.0–0 Re8 15.Bb2 Qd7
16.d5 c5 17.Rfe1 Na6 18.Nxd6 Qxd6 19.Qg4
Qg6 20.Qa4 ½–½

**(145) Alexander, Conel Hughes -
Pirc, Vasja [B80]**

Staunton Memorial Birmingham (12), 1951

1.e4 c5 2.Nf3 d6 3.d4 cxd4 4.Nxd4 Nf6

5.Nc3 a6 6.g3 e6 7.Bg2 Qc7 8.0–0 Be7 9.h3
0–0 10.Be3 Nc6 11.g4 Rb8 12.f4 Nxd4
13.Qxd4 b5 14.Qd2 b4 15.Ne2 Bb7 16.Ng3
d5 17.e5 Ne4 18.Nxe4 dxe4 19.Qf2 Rbc8
20.Rac1 Qa5 21.Rfd1 Bc6 22.c3 bxc3
23.Rxc3 Qxa2 24.Rdc1 Qd5 25.Rc4 Bb7
26.Bxe4 Qb5 27.Rxc8 Rxc8 28.Rxc8+ Bxc8
29.Qc2 Bb7 ½–½

**(146) Wade, Robert Graham -
Alexander, Conel Hughes [C34]**

Staunton Memorial Birmingham (13), 1951

1.e4 e5 2.f4 exf4 3.Nf3 Nf6 4.e5 Nh5 5.Qe2
Be7 6.d4 0–0 7.g4 fxc3 8.Qg2 d6 9.hxc3
Bg4 10.Nh2 Nxc3 11.Rg1 Bf5 12.Bf4 Be4
13.Nf3 Nh5 14.Nc3 Bh4+ 15.Kd2 Bg6
16.Be3 Nc6 17.Bd3 dxe5 18.dxe5 Bg3
19.Rh1 Bxe5 20.Rag1 Nf4 21.Bxf4 Bxf4+
22.Ke1 Re8+ 23.Ne2 Nd4 24.Rxh7 Rxe2+
25.Bxe2 Nxc2+ 26.Kf2 Be3+ 0–1

**(147) Alexander, Conel Hughes -
Trifunovic, Petar [B85]**

Staunton Memorial Birmingham (14), 1951

1.e4 c5 2.Nf3 d6 3.d4 cxd4 4.Nxd4 Nf6
5.Nc3 a6 6.f4 Qc7 7.Be2 e6 8.0–0 Be7
9.Be3 0–0 10.Kh1 Nc6 11.Qe1 Bd7 12.Qg3
Kh8 13.Rae1 b5 14.a3 b4 15.axb4 Nxb4
16.e5 Nfd5 17.Nxd5 Nxd5 18.Bd3 Nb4
19.exd6 Qxd6 20.Be4 Nd5 21.Rd1 Rad8
22.Nf5 exf5 23.Bxd5 Bb5 24.Bd4 Bf6
25.Bxf6 Qxf6 26.c4 Rxd5 ½–½

**(148) Alexander, Conel Hughes -
Andric, Dragoslav [C90]**

Belgrade Belgrade, 1952

1.e4 e5 2.Nf3 Nc6 3.Bb5 a6 4.Ba4 Nf6
5.0–0 Be7 6.Re1 b5 7.Bb3 0–0 8.c3 d6 9.d3
Be6 10.Bg5 h6 11.Bh4 Bxb3 12.Qxb3 Nh5
13.Bxe7 Qxe7 14.Nbd2 Nf4 15.d4 Qf6 16.g3
Qg6 17.Kh1 Ne6 18.d5 Nc5 19.Qa3 Ne7
20.Nxe5 Qh5 21.f4 f5 22.exf5 Qxf5 23.c4
bxc4 24.Ndxc4 Nxd5 25.Rad1 Ne7 26.b4
Ne4 27.Qf3 d5 28.Qg2 c6 29.Ne3 Qe6
30.Rc1 Qd6 31.a3 a5 32.N3c4 dxc4 33.Rxe4
axb4 34.Nxc4 Qf6 35.axb4 Ra1 36.Ree1
Rfa8 37.Na5 Rxc1 38.Rxc1 Rd8 39.Qe2 Qd6
40.Qe4 Rb8 41.Nxc6 Nxc6 42.Rxc6 Qd1+
43.Kg2 Qd2+ 44.Kh3 Qd7+ 45.f5 Rxb4

46.Qxb4 Qxc6 47.Qe7 Qf3 48.Qe8+ Kh7
49.Qg6+ Kh8 50.Kh4 Qf2 51.h3 Qf3 52.Qg4
Qe3 53.Kh5 Qe8+ 54.Qg6 Qe2+ 55.g4 Qf3
56.h4 Kg8 57.Qe8+ Kh7 58.Qe6 Qd3 59.Qc6
Qd4 ½-½

**(149) Alexander, Conel Hughes -
Germek, Milan [B01]**

Belgrade Belgrade, 1952

1.e4 d5 2.exd5 Qxd5 3.Nc3 Qd8 4.d4 Nf6
5.Nf3 Bg4 6.Be2 e6 7.Ne5 Bxe2 8.Qxe2 c6
9.0-0 Qxd4 10.Rd1 Qb6 11.Be3 Qc7 12.Bf4
Qc8 13.Nc4 Nbd7 14.Nd6+ Bxd6 15.Bxd6
b6 16.f4 Qb7 17.f5 e5 18.Bxe5 0-0 19.Bxf6
Nxf6 20.Rd6 Rad8 21.Rad1 Rxd6 22.Rxd6
Re8 23.Ne4 Kf8 24.Rxf6 gxf6 25.Qe3 Rxe4
26.Qxe4 Qe7 27.Qxe7+ Kxe7 28.Kf2 b5
29.Kf3 c5 30.Kg4 Kf8 31.Kf4 Ke7 32.Kg4
Kf8 33.c3 a5 34.b3 Ke7 35.Kh5 Kf8 36.Kg4
Ke7 37.Kh5 Kf8 38.Kh6 Kg8 39.g3 Kh8
40.c4 bxc4 41.bxc4 a4 42.a3 Kg8 43.g4 Kh8
44.g5 fxg5 45.Kxg5 Kg7 46.f6+ 1-0

**(150) Alexander, Conel Hughes -
Golombek, Harry [B13]**

Belgrade Belgrade, 1952

1.e4 c6 2.d4 d5 3.exd5 cxd5 4.Bd3 Nc6
5.c3 Nf6 6.Ne2 e5 7.dxe5 Nxe5 8.Bb5+ Bd7
9.Bxd7+ Qxd7 10.0-0 Bc5 11.Bf4 Ng6
12.Nd2 Nxf4 13.Nxf4 0-0 14.Qf3 ½-½

**(151) Alexander, Conel Hughes -
Gruenfeld, Ernst [C90]**

Belgrade Belgrade, 1952

1.e4 e5 2.Nf3 Nc6 3.Bb5 a6 4.Ba4 Nf6
5.0-0 Be7 6.Re1 b5 7.Bb3 d6 8.c3 0-0 9.d3
Na5 10.Bc2 c5 11.Nbd2 Re8 12.Nf1 Bf8
13.Bg5 h6 14.Bh4 g5 15.Bg3 Bb7 16.Ne3
Nc6 17.h4 Nh7 18.Bb3 Na5 19.Bd5 Bxd5
20.Nxd5 Nc6 21.hxg5 hxg5 22.Kh2 Re6
23.Rh1 Ne7 ½-½

**(152) Alexander, Conel Hughes -
Janosevic, Dragoljub [B59]**

Belgrade Belgrade, 1952

1.e4 c5 2.Nf3 Nc6 3.d4 cxd4 4.Nxd4 Nf6
5.Nc3 d6 6.Be2 e5 7.Nb3 Be7 8.0-0 0-0
9.Kh1 a5 10.Be3 a4 11.Nd2 a3 12.Nc4 axb2
13.Rb1 Be6 14.Rxb2 d5 15.exd5 Nxd5

16.Nxd5 Bxd5 17.Bb6 Qd7 18.Bf3 Nd4
19.Nxe5 Nxf3 20.Nxd7 1-0

**(153) Alexander, Conel Hughes -
Matanovic, Aleksandar [C18]**

Belgrade Belgrade, 1952

1.e4 e6 2.d4 d5 3.Nc3 Bb4 4.e5 c5 5.a3
Bxc3+ 6.bxc3 Ne7 7.Qg4 Nf5 8.Nf3 h5
9.Qh3 Qc7 10.dxc5 Nd7 11.Bd3 Nxe5
12.Bxf5 exf5 13.Nxe5 Qxe5+ 14.Qe3 f6
15.0-0 Kf7 16.Qd4 Bd7 17.Bf4 Qxd4
18.cxd4 g5 19.Bd6 Rhe8 20.Rfe1 f4
21.Rab1 Bc6 22.Kf1 a6 23.a4 Kg6 24.f3
Rxe1+ 25.Kxe1 Re8+ 26.Kd2 Re3 27.Rb3
Re8 28.Rb1 Kf5 29.a5 g4 30.Rf1 gxf3
31.Rxf3 Re4 32.c3 Bb5 33.Rf2 Kg4 34.Bc7
h4 35.Bd6 Be8 36.Bc7 Bh5 37.Bd6 Kf5
38.h3 Be8 ½-½

**(154) Alexander, Conel Hughes -
Milic, Borislav [B07]**

Belgrade Belgrade, 1952

1.e4 d6 2.d4 Nf6 3.Nc3 g6 4.f3 Bg7 5.Be3
0-0 6.Qd2 e5 7.dxe5 dxe5 8.0-0-0 Qxd2+
9.Rxd2 a6 10.Bc4 Nc6 11.a3 Be6 12.Bxe6
fxe6 13.Nge2 Rad8 14.Rhd1 Rxd2 15.Rxd2
Rd8 16.Rxd8+ Nxd8 17.Na4 Nd7 18.Kd2 Bf8
½-½

**(155) Alexander, Conel Hughes -
Nedeljkovic, Aleksandar [C90]**

Belgrade Belgrade, 1952

1.e4 e5 2.Nf3 Nc6 3.Bb5 a6 4.Ba4 Nf6
5.0-0 Be7 6.Re1 b5 7.Bb3 0-0 8.c3 d6 9.d3
Na5 10.Bc2 c5 11.Nbd2 Nc6 12.Nf1 Be6
13.Qe2 Qc7 14.Ne3 Rae8 15.Ng5 d5
16.exd5 Nxd5 17.Nxe6 fxe6 18.g3 Bd6
19.Bb3 Qf7 20.a4 b4 21.Nc4 Bc7 22.Be3
bxc3 23.bxc3 Rb8 24.Qc2 Nxe3 25.Nxe3
Ba5 26.Rf1 Qf6 27.Rab1 Qg6 28.Bc4 Ra8
29.f3 h5 30.Qg2 Kh8 31.Nd1 Ne7 32.Qh3
Nd5 33.Kh1 Qh6 34.Rf2 Rf6 35.Re2 Bc7
36.Bxd5 exd5 37.Ne3 Rd8 38.c4 dxc4
39.dxc4 Rf7 40.Nd5 Bd6 ½-½

**(156) Alexander, Conel Hughes -
Puc, Stojan [B58]**

Belgrade Belgrade, 1952

1.e4 c5 2.Nf3 Nc6 3.d4 cxd4 4.Nxd4 Nf6

5.Nc3 d6 6.Be2 e5 7.Nf3 h6 8.0-0 Be6 9.b3
Be7 10.Bb2 0-0 11.Qd2 a6 12.a4 Rc8
13.Rad1 Re8 14.h3 Nb8 15.Qe3 Qc7 16.Nd2
Nc6 17.f4 d5 18.exd5 exf4 19.Rxf4 Bxd5
20.Nde4 Nb4 21.Qg3 Bc6 22.Bc4 Rf8
23.Nb5 Qxf4 24.Qxf4 Nxe4 25.Nd4 Bg5
26.Qf1 Rce8 27.Nxc6 bxc6 28.Bd3 Nd5
29.Re1 Be3+ 30.Rxe3 Nxe3 31.Qf3 Nd2
32.Qxc6 Nd1 33.Bc1 Re1+ 34.Kh2 Nf1+
35.Bxf1 Rxf1 36.Qxa6 Re1 37.Bd2 Re6
38.Qf1 Rd8 39.Qxd1 Red6 40.Qf3 Rxd2
41.c4 R8d3 42.Qa8+ Rd8 43.Qb7 f5 44.a5 f4
45.a6 Ra2 46.a7 Rf8 47.Kg1 g5 48.b4 Re8
49.c5 Kf8 50.b5 h5 51.Qb8 Kf7 52.Qxe8+
Kxe8 53.b6 Kd7 54.b7 Ra1+ 55.Kf2 1-0

**(157) Fuderer, Andrija -
Alexander, Conel Hughes [A82]**

Belgrade Belgrade, 1952

1.d4 f5 2.e4 fxe4 3.Nc3 g6 4.Nxe4 Bg7
5.h4 d5 6.Ng3 Nc6 7.Bb5 Qd6 8.Bxc6+ bxc6
9.N1e2 Ba6 10.c3 e5 11.Be3 Ne7 12.h5 Rb8
13.Qd2 exd4 14.Bxd4 Bxd4 15.Qxd4 0-0
16.0-0-0 c5 17.Qe3 d4 18.cxd4 Nd5
19.Qe5 Qxe5 20.dxe5 Nb4 21.hxg6 Rxf2
22.Rd7 Nd3+ 23.Kd2 Nxe5 24.gxh7+ Kh8
25.Rd5 Ng6 26.Ke1 Rxc2 27.Rh6 Bxe2
28.Rxc2 Bc4 29.Rd2 Rxb2 30.Rxb2 Rxb2
31.Rc6 Rb7 32.a3 Bd5 33.Rxc5 c6 34.Ne2
Rb1+ 35.Kd2 Rb2+ 36.Kd3 ½-½

**(158) Lob, Paulin - Alexander, Conel
Hughes [A83]**

Belgrade Belgrade, 1952

1.d4 f5 2.e4 fxe4 3.Nc3 Nf6 4.Bg5 b6 5.f3
e3 6.Bd3 Bb7 7.Qe2 Nc6 8.Qxe3 Nb4
9.0-0-0 Nxd3+ 10.Rxd3 e6 11.d5 Bc5
12.Qe5 Bd6 13.Qe1 0-0 14.Ne4 Bxd5
15.Nxd6 cxd6 16.Ne2 Rc8 17.Nc3 Qc7
18.Qd2 Bc4 19.Rd4 d5 20.Re1 b5 21.Bf4
Qc6 22.b3 Bxb3 23.axb3 Qxc3 24.Qxc3
Rxc3 25.Kb2 Rfc8 26.Rd2 R3c6 27.c3 Kf7
28.g4 Rxc3 0-1

**(159) O'Kelly de Galway, Alberic -
Alexander, Conel Hughes [A99]**

Belgrade Belgrade, 1952

1.Nf3 e6 2.c4 f5 3.g3 Nf6 4.Bg2 Be7 5.d4
0-0 6.0-0 d6 7.Nc3 Qe8 8.b3 a5 9.Re1 Qh5

10.Ba3 Nc6 11.d5 Nd8 12.Nb5 Ne8 13.c5
dxc5 14.Nxc7 Nxc7 15.d6 Bxd6 16.Qxd6
Nb5 17.Qxc5 Nxa3 18.Qxa3 Nc6 19.Qc5
Qg4 20.Rac1 Qb4 21.Red1 Qxc5 22.Rxc5 a4
23.Ne5 Nxe5 24.Rxe5 axb3 25.axb3 Kf7
26.Rb5 Rb8 27.Bxb7 Kf6 28.Bc6 Ba6
29.Rxb8 Rxb8 30.Rb1 Bxe2 31.b4 Bb5 ½-½

**(160) Pilnik, Herman - Alexander, Conel
Hughes [A91]**

Belgrade Belgrade, 1952

1.d4 f5 2.g3 Nf6 3.c4 e6 4.Bg2 Be7 5.e3
0-0 6.Ne2 d6 7.0-0 e5 8.b3 Qe8 9.dxe5
dxe5 10.Ba3 Nc6 11.Bxe7 Nxe7 12.Nbc3
Be6 13.Nb5 Rd8 14.Qc2 c6 15.Nc7 Qd7
16.Nxe6 Qxe6 17.Rad1 Qc8 18.Nc1 Ng6
19.c5 e4 20.Ne2 Nd5 21.Nd4 Ne5 22.a3 g5
23.Rd2 Rf6 24.Rfd1 Qd7 25.Qb2 Nd3
26.Rxd3 exd3 27.Rxd3 Qe7 28.b4 Nc7
29.Bh3 g4 30.Bf1 Qf7 31.Qc2 Nd5 32.Bg2
Nc7 33.Bf1 Nd5 34.Ne2 Qe8 35.Qd2 Rf8
36.Nd4 Qe5 37.h3 Kh8 38.Ne2 Rde8
39.hxg4 fxg4 40.Rd4 h5 41.Bg2 Qf6 42.Nc1
Nc7 43.Rd6 Ne6 44.Nd3 h4 45.Nf4 Qa1+
46.Bf1 Nxf4 47.gxf4 Qg7 48.Qd1 Rf6 49.Rd7
Rf7 50.Rd6 Rf6 51.Rd7 Rf7 52.Rd6 Rf6 ½-½

**(161) Porreca, Giorgio -
Alexander, Conel Hughes [C53]**

Belgrade Belgrade, 1952

1.e4 e5 2.Nf3 Nc6 3.Bc4 Bc5 4.c3 Qe7
5.d4 Bb6 6.0-0 d6 7.a4 a6 8.h3 Nf6 9.Re1
0-0 10.b4 Kh8 11.Ba3 Ng8 12.b5 Na5
13.Nbd2 f6 14.bxa6 bxa6 15.Bd5 Rb8
16.Qe2 Qe8 17.Nc4 Nxc4 18.Bxc4 a5
19.Bb5 Qh5 20.c4 exd4 21.Nxd4 Qg6
22.Nc6 Bxh3 23.Qf3 Bg4 24.Qg3 Rbe8
25.c5 dxc5 26.f3 Bd7 27.Qxg6 hxg6
28.Rac1 Re6 29.Ne5 Rxe5 30.Bxd7 Rd8
31.Red1 Nh6 32.Kf1 Nf7 33.Ke2 Ng5
34.Rh1+ Kg8 35.Bb5 Ne6 36.Bc4 Kf7
37.Rc2 Ke7 38.Bxe6 Kxe6 39.Rhc1 Rh5
40.Bxc5 Rh2 41.Ke3 g5 42.Rb2 ½-½

**(162) Stoltz, Goesta - Alexander, Conel
Hughes [A03]**

Belgrade Belgrade, 1952

1.f4 d5 2.Nf3 g6 3.g3 Bg7 4.Bg2 Nf6 5.0-0
0-0 6.d3 Nc6 7.c3 Qd6 8.b4 a6 9.Ba3 b5

10.Bc1 Nd7 11.a4 Bb7 12.axb5 axb5
13.Rxa8 Rxa8 14.Qb3 Nf6 15.Na3 Ba6
16.Nd4 Nxd4 17.cxd4 c6 18.Nc2 e6 19.Qc3
Bc8 20.Bb2 Bd7 21.e4 Qe7 22.h3 Ne8
23.Bc1 f5 24.e5 Nc7 25.Bd2 Kf7 26.Ra1
Rxa1+ 27.Qxa1 Qd8 28.Qa7 Bf8 29.Kf2 Be7
30.Na1 Qc8 31.Nb3 Na6 32.Nc5 Nxc5
33.dxc5 h5 34.Bf3 Qe8 35.Kg2 Bd8 36.Be1
Qe7 37.Bf2 Be8 38.Qa8 Kg7 39.Kh2 Kg8
40.Qc8 Kf8 41.g4 hxg4 42.hxg4 Qd7 43.Qa8
Kg8 44.Kg2 Kf8 45.Kf1 Kg8 46.Ke2 Kf8
47.Ke3 Kg7 48.Kd4 Kf8 49.Kc3 Kg7 50.Kb2
Kf8 51.Kb3 Kg7 52.Qa1 Kg8 53.Bd4 Qh7
54.Kc3 Qd7 55.Bg2 Qh7 56.Qa8 Qd7
57.Bh3 Kf8 58.Kd2 Bc7 59.Bf1 Qh7 60.Qc8
½-½

(163) Udovcic, Mijo - Alexander, Conel Hughes [A81]

Belgrade Belgrade, 1952

1.d4 f5 2.g3 Nf6 3.Bg2 e6 4.b3 Be7 5.Nh3
0-0 6.0-0 d6 7.Bb2 Qe8 8.c4 Bd8 9.Nf4 e5
10.dxe5 dxe5 11.Nd5 Nbd7 12.Nbc3 c6
13.Nxf6+ Nxf6 14.Qd6 Nd7 15.Na4 Rf6
16.Qd3 Bc7 17.e3 e4 18.Qe2 Ne5 19.Rad1
b6 20.Rd2 Be6 21.Bxe5 Bxe5 22.f3 exf3
23.Bxf3 Rf7 24.Nb2 Re7 25.Nd3 Bc3 26.Rc2
Bf6 27.Nf4 Bf7 28.Ng2 Rd8 29.Rd2 ½-½

(164) Van Scheltinga, Theo - Alexander, Conel Hughes [A99]

GBR-NED m London (2.2), 1952

1.c4 f5 2.d4 Nf6 3.g3 e6 4.Bg2 Be7 5.Nf3
0-0 6.0-0 d6 7.b3 Qe8 8.Nc3 Nc6 9.d5 Nd8
10.dxe6 Nxe6 11.Nd5 Bd8 12.Bb2 Rb8
13.Nd4 Nxd5 14.Nxe6 Nc3 15.Bxc3 Bxe6
16.Qd2 a6 17.Rae1 Qf7 18.f4 Bf6 19.e4
Bxc3 20.Qxc3 Qd7 21.e5 dxe5 22.Qxe5 Rfe8
23.Rd1 Qf7 24.Qd4 Qf6 25.Qxf6 gxf6
26.Rfe1 Kf7 27.Bf3 Re7 28.Kf2 Rd7
29.Rxd7+ Bxd7 30.c5 Be6 31.Rd1 Ke7
32.Rd4 b6 33.Be2 a5 34.cxb6 cxb6 35.Bc4
b5 36.Bxe6 Kxe6 37.Ke3 Rc8 38.Kd2 Rc5
39.b4 axb4 40.Rxb4 Kd5 ½-½

(165) Thomas, Andrew Rowland - Alexander, Conel Hughes [C64]

BCF-ch Hastings (1), 1953

1.e4 e5 2.Nf3 Nc6 3.Bb5 Bc5 4.Nc3 Nd4

5.Nxd4 exd4 6.Qh5 Qe7 7.Nd5 Nf6 8.Nxf6+
gxf6 9.0-0 Qe5 10.Qe2 c6 11.Bc4 d6 12.d3
d5 13.Bb3 dxe4 14.Re1 Bf5 15.dxe4 Be6
16.Bxe6 Qxe6 17.e5 0-0-0 18.exf6 Qxf6
19.Qg4+ Rd7 20.Bf4 Qg6 21.Qh3 Rg8
22.Re5 Qg4 23.Re8+ Rd8 24.Rxd8+ Kxd8
25.Qxg4 Rxd4 26.g3 Bb6 27.Kg2 Rg6
28.Re1 Kd7 29.Kf3 Re6 30.Rxe6 Kxe6
31.Ke4 ½-½

(166) Russ, VJ - Alexander, Conel Hughes [A83]

BCF-ch Hastings (3), 1953

1.d4 f5 2.e4 fxe4 3.Nc3 Nf6 4.Bg5 Nc6
5.d5 Ne5 6.Qd4 Nf7 7.Bxf6 exf6 8.Qxe4+
Qe7 9.0-0-0 Qxe4 10.Nxe4 Be7 11.f4 0-0
12.Nf3 f5 13.Nc3 a6 14.Bd3 g6 15.Rhe1 Bf6
16.Ne2 b6 17.c4 Bb7 18.Ned4 Rfe8 19.Re2
Rxe2 20.Bxe2 Re8 21.Bd3 Nd6 22.Nc2 b5
23.b3 Bc3 24.Ncd4 Ne4 25.Ne2 Bb4 26.Rf1
Nc5 27.Kc2 Re3 28.Nc1 Ba3 29.Ne5 Bxc1
30.Rxc1 Nxd3 31.Nxd3 Re2+ 32.Kc3 Rxd3
33.Rc2 Rxc2+ 34.Kxc2 bxc4 35.bxc4 d6
36.Kc3 Kf7 37.Kd4 Kf6 38.c5 dxc5+ 39.Kxc5
g5 40.d6 cxd6+ 41.Kxd6 g4 42.Kc5 h5
43.Kd4 h4 44.Ke3 Be4 45.Nc5 g3 46.h3 Bg2
47.Nxa6 Bxh3 48.Kf3 Bf1 49.Nb4 Bb5
50.Nd5+ Kf7 51.Nb4 Kg6 52.Kg2 Kh5
53.Nc2 Kg4 54.Ne3+ Kxf4 55.Nd5+ Kg4 0-1

(167) Cook, Percy B - Alexander, Conel Hughes [C65]

BCF-ch Hastings (4), 1953

1.e4 e5 2.Nf3 Nc6 3.Bb5 Bc5 4.c3 Nf6
5.0-0 0-0 6.d4 Bb6 7.Re1 d6 8.h3 Ne7
9.Bg5 Ng6 10.Nbd2 h6 11.Be3 c6 12.Bd3
Bc7 13.Nf1 exd4 14.cxd4 Nh5 15.Ng3 Nxd3
16.fxd3 Bb6 17.Qc2 Be6 18.Rad1 Ne7 19.g4
g5 20.Nd2 c5 21.d5 Bd7 22.Nc4 Ng6 23.Rf1
Qe7 24.Qc3 f6 25.Rf3 Bc7 26.Rdf1 Kg7
27.b3 b5 28.Nd2 Ne5 29.R3f2 Bb6 30.Be2
Rac8 31.Nf3 a5 32.Nxe5 fxe5 33.Rxf8 Rxf8
34.Rxf8 Qxf8 35.Qd2 Kg6 36.Qe1 Kg7 37.h4
Kg6 38.Kh2 Qf6 39.Qc1 Bd8 40.h5+ Kg7
41.Kg3 Bb6 42.Qd2 Qf8 43.Bd3 c4 44.Bxb6
Qf4+ 45.Qxf4 gxf4+ 46.Kf3 cxd3 47.Bxa5
Kf6 48.g3 b4 49.Bxb4 Kg5 50.gxf4+ exf4
51.Bd2 Bxg4+ 52.Kf2 Bxh5 53.a4 Bg6
54.Kf3 Bh5+ 55.Kf2 Bg6 56.Kf3 Bh5+ 57.Kf2

½–½

(168) Alexander, Conel Hughes - Newman, Richard H [B76]

BCF-ch Hastings (5), 1953

1.e4 c5 2.Nf3 d6 3.d4 cxd4 4.Nxd4 Nf6 5.Nc3 g6 6.Be3 Bg7 7.f3 Nc6 8.Qd2 0–0 9.g4 Nxd4 10.Bxd4 Be6 11.h4 Qa5 12.h5 Rfc8 13.hxg6 hxg6 14.a3 Bc4 15.b4 Qd8 16.Nd5 e5 17.Be3 Nxd5 18.exd5 Bxf1 19.Kxf1 Qc7 20.Rc1 Qc3 21.Ke2 Qxd2+ 22.Kxd2 Rc4 23.c3 a6 24.Kd3 b5 25.Bd2

½–½

(169) Mardle, Denis Victor - Alexander, Conel Hughes [C48]

BCF-ch Hastings (6), 1953

1.e4 e5 2.Nf3 Nc6 3.Bb5 Bc5 4.0–0 Nf6 5.Nc3 Qe7 6.Nd5 Nxd5 7.exd5 Nd4 8.Nxd4 Bxd4 9.c3 Bb6 10.d4 0–0 11.Re1 f6 12.d6 Qxd6 13.Bc4+ Kh8 14.Qh5 Qe7 15.Bd3 g6 16.Bxg6 d6 17.Re4 Rg8 18.Rh4 Rg7 19.d5 Bd7 20.Be4 f5 21.Bc2 Be8 22.Qh6 Rg6 23.Qxh7+ Qxh7 24.Rxh7+ Kxh7 25.Bxf5 Kg7 26.Bxg6 Bxg6 27.Be3 Bxe3 28.fxe3 Bd3 29.Rd1 e4 30.Kf2 Rf8+ 31.Kg3 Rf5 32.Rd2 Kg6 33.Rf2 Rxf2 34.Kxf2 Bc4 35.a3 Bxd5 36.g4 Kf6 37.Kg3 Ke5 38.Kh4 c5 39.Kg5 Bg8 40.h4 d5 41.h5 d4 42.cxd4+ cxd4 43.exd4+ Kxd4 44.Kg6 e3 45.h6 Bc4 46.Kg7 Bd3 47.g5 e2 48.g6 e1Q 0–1

(170) Alexander, Conel Hughes - Bonham, Reginald W [B72]

BCF-ch Hastings (7), 1953

1.e4 c5 2.Nf3 Nc6 3.d4 cxd4 4.Nxd4 Nf6 5.Nc3 d6 6.Bc4 Bd7 7.0–0 g6 8.h3 Bg7 9.Be3 0–0 10.Bb3 Rc8 11.f4 Na5 12.e5 dxe5 13.fxe5 Nxb3 14.exf6 Nxa1 15.fxg7 Kxg7 16.Qxa1 b5 17.Qc1 b4 18.Bh6+ Kg8 19.Bxf8 Qxf8 20.Nd5 Rc5 21.Nxb4 Rh5 22.c4 Bxh3 23.gxh3 e5 24.Nd5 Rxh3 25.Ne6 Qa8 26.Ng5 Rh4 27.Rxf7 Rg4+ 28.Kf1 Rf4+ 29.Qxf4 1–0

(171) Alexander, Conel Hughes - Wade, Robert Graham [C02]

BCF-ch Hastings (8), 1953

1.e4 e6 2.d4 d5 3.e5 c5 4.c3 Nc6 5.Nf3

Qb6 6.a3 f5 7.b4 cxd4 8.cxd4 Bd7 9.Nc3 Nd8 10.Bd3 Be7 11.Bd2 Nh6 12.Na4 Bxa4 13.Qxa4+ Kf8 14.Rc1 Ndf7 15.h4 Qd8 16.Ke2 Ng4 17.Ng5 Nxd5 18.hxg5 Qb6 19.b5 Qd8 20.f3 Bxg5 21.fxg4 Bxd2 22.Kxd2 Qg5+ 23.Kc2 Qe3 24.gxf5 Rc8+ 25.Kb2 Kf7 26.Qxa7 1–0

(172) Yanofsky, Daniel Abraham - Alexander, Conel Hughes [C64]

BCF-ch Hastings (9), 1953

1.e4 e5 2.Nf3 Nc6 3.Bb5 Bc5 4.c3 Nf6 5.d4 Bb6 6.Bxc6 bxc6 7.Nxe5 0–0 8.Bg5 Qe8 9.Bxf6 gxf6 10.Qg4+ Kh8 11.Qf4 fxe5 12.Qf6+ Kg8 13.Qg5+ Kh8 14.Qf6+ ½–½

(173) Alexander, Conel Hughes - Hooper, David Vincent [C02]

BCF-ch Hastings (11), 1953

1.e4 e6 2.d4 d5 3.e5 c5 4.c3 Nc6 5.Nf3 Qb6 6.a3 f6 7.b4 c4 8.Bf4 a5 9.Nbd2 Nge7 10.h4 Ng6 11.Be3 fxe5 12.h5 Nge7 13.Nxc4 dxc4 14.d5 Nd4 15.Nxe5 Nef5 16.Nxc4 Qc7 17.Bxd4 axb4 18.Be5 Qc5 19.cxb4 Qxd5 20.Qxd5 exd5 21.Nb6 Rxa3 22.Rxa3 Bxb4+ 23.Kd1 Bxa3 24.Nxc8 Kf7 25.Rh3 Bc5 26.Bd3 Ke6 27.g4 Nh6 28.Bxg7 Nxg4 29.Rf3 Rg8 30.Bf5+ Kf7 31.h6 Nxf2+ 32.Kc2 1–0

(174) Alexander, Conel Hughes - O'Kelly de Galway, Alberic [C02]

Hastings 5354 Hastings (1), 1953

1.e4 e6 2.d4 d5 3.e5 c5 4.c3 Nc6 5.Nf3 Qb6 6.a3 c4 7.g3 Na5 8.Nbd2 Bd7 9.Bg2 0–0–0 10.0–0 Kb8 11.Re1 Ne7 12.Nf1 Nb3 13.Rb1 Nc6 14.Bf4 Ka8 15.N1d2 Nca5 16.Nxb3 Nxb3 17.Nd2 Ba4 18.Nxb3 Bxb3 19.Qd2 h6 20.Re2 Be7 21.Rf1 Qc6 22.Be3 Rh7 23.f4 g6 24.g4 h5 25.f5 hxg4 26.fxg6 fxg6 27.Bg5 Qd7 28.Qf4 Rdh8 29.Bf6 Rg8 30.Qxg4 Rh5 31.Ref2 a6 32.Bxe7 Qxe7 33.Rf6 Re8 34.Qxg6 Rhh8 35.Qf7 Qxf7 36.Rxf7 Bc2 37.Rg7 Reg8 38.Rff7 Rxg7 39.Rxg7 Bf5 40.Rf7 1–0

(175) Tartakower, Saviely - Alexander, Conel Hughes [A89]

Hastings 5354 Hastings (2), 1953

1.d4 f5 2.Nf3 Nf6 3.c4 g6 4.Nc3 Bg7 5.g3

d6 6.Bg2 0-0 7.0-0 Nc6 8.d5 Ne5 9.Nxe5
dxe5 10.e4 e6 11.Qb3 exd5 12.cxd5 Kh8
13.Be3 Ne8 14.exf5 gxf5 15.f4 e4 16.Rac1
b6 17.Rfd1 Bb7 18.g4 ffg4 19.Nxe4 h6
20.Nc5 bxc5 21.Qxb7 Nd6 22.Qc6 Bxb2
23.Rxc5 Qe8 24.Qxe8 Raxe8 25.Bd4+
Bxd4+ 26.Rxd4 Nf5 27.Re4 Rxe4 28.Bxe4
Nd6 29.Bd3 Rxf4 30.Rxc7 Rd4 31.Rh7+ Kg8
32.Rxh6 Rxd5 33.Bc2 Rd4 34.Rh4 Nc4
35.Bb3 Kg7 36.Rh5 Kf6 37.Bxc4 Rxc4
38.Ra5 Rc2 39.Rxa7 Ke5 40.a4 Ra2 41.a5
Kf4 42.Rf7+ Kg5 43.Ra7 Kf4 44.a6 ½-½

**(176) Alexander, Conel Hughes -
Horne, Dennis Morton [C73]**

Hastings 5354 Hastings (3), 1953
1.e4 e5 2.Nf3 Nc6 3.Bb5 a6 4.Ba4 d6
5.Bxc6+ bxc6 6.d4 f6 7.c4 Be6 8.Qa4 Qd7
9.Nc3 Ne7 10.Be3 c5 11.dxc5 Qxa4 12.Nxa4
Nc6 13.cxd6 Bxd6 14.0-0-0 0-0 15.Nb6
Rab8 16.c5 Nd4 17.cxd6 Rxb6 18.Bxd4
exd4 19.dxc7 Bxa2 20.Nxd4 Rb7 21.b3 Bxb3
22.Nxb3 Rxb3 23.Rd7 a5 24.Rhd1 a4
25.Re7 1-0

**(177) Matanovic, Aleksandar -
Alexander, Conel Hughes [C65]**

Hastings 5354 Hastings (4), 1953
1.e4 e5 2.Nf3 Nc6 3.Bb5 Bc5 4.c3 Nf6 5.d4
Bb6 6.0-0 0-0 7.dxe5 Nxe4 8.Qd5 Nc5 9.b4
Ne6 10.Nbd2 f6 11.Bd3 Nxe5 12.Nxe5 fxe5
13.Nf3 d6 14.Ng5 Qe7 15.Nxh7 c6 16.Qe4
Rf7 17.Qg6 Qh4 18.g3 Qh3 19.Bg5 d5
20.Nf6+ Kf8 21.Nh7+ Kg8 22.Nf6+ Kf8 ½-½

**(178) Teschner, Rudolf -
Alexander, Conel Hughes [C64]**

Hastings 5354 Hastings (5), 1953
1.e4 e5 2.Nf3 Nc6 3.Bb5 Bc5 4.c3 Nf6 5.d4
Bb6 6.Bxc6 bxc6 7.Nxe5 0-0 8.0-0 Nxe4
9.Re1 Nd6 10.Bf4 c5 11.dxc5 Bxc5 12.Qd5
Nb7 13.Nd2 Qf6 14.Nd3 c6 15.Qg5 Qxg5
16.Bxg5 d5 17.Nxc5 Nxc5 18.Be7 Nd3
19.Bxf8 Nxe1 20.Bxg7 Nxg2 21.Bh6 Nh4
22.Kh1 Bf5 23.Bg5 Ng6 24.h4 h5 25.Kh2
Re8 26.Kg3 Re2 27.b4 Bg4 28.a4 f6 29.Be3
Ne7 30.Nf1 Nf5+ 31.Kf4 Nxe3 32.fxe3 Rc2
33.e4 Rxc3 34.Ne3 Rb3 35.Nxg4 hxg4 36.b5
Rb4 37.Kxg4 Rxe4+ 38.Kf5 c5 39.Rd1 ½-½

**(179) Alexander, Conel Hughes -
Olafsson, Fridrik [B57]**

Hastings 5354 Hastings (6), 1953
1.e4 c5 2.Nf3 d6 3.d4 cxd4 4.Nxd4 Nf6
5.Nc3 Nc6 6.Bc4 Bd7 7.0-0 g6 8.Be3 Bg7
9.Qe2 0-0 10.Rad1 Qc7 11.h3 Rac8 12.Bb3
a6 13.Nxc6 Bxc6 14.Bc1 e6 15.Bf4 Rfd8
16.Qe3 b5 17.a3 Qb7 18.Rfe1 d5 19.e5 Nd7
20.Ne2 Nb6 21.Nd4 Nc4 22.Qc1 a5 23.Bh6
Re8 24.Bxg7 Kxg7 25.Rd3 Qe7 26.Rf3 Bd7
27.Rf4 Rf8 28.Nf3 h6 ½-½

**(180) Bronstein, David -
Alexander, Conel Hughes [A82]**

Hastings 5354 Hastings (7), 1953
1.d4 f5 2.e4 fxe4 3.Nc3 Nf6 4.f3 exf3
5.Nxf3 g6 6.Bf4 Bg7 7.Qd2 0-0 8.Bh6 d5
9.Bxg7 Kxg7 10.0-0-0 Bf5 11.Bd3 Bxd3
12.Qxd3 Nc6 13.Rde1 Qd6 14.Kb1 a6
15.Re2 Rae8 16.Rhe1 e6 17.Ne5 Nd7
18.Nf3 Rf5 19.Re3 e5 20.dxe5 Ndx5
21.Nxe5 Rfx5 22.Rxe5 Rxe5 23.Rxe5 Qxe5
24.Qxd5 Qxh2 25.Qd7+ Kh6 26.a3 Qd6
27.Qc8 Nd8 28.g4 Kg7 29.b3 c6 30.g5 Qe7
31.Qg4 Nf7 32.Ne4 Qxa3 33.Qe6 Qa5
34.Nd6 Nxd6 35.Qf6+ Kg8 36.Qxd6 Qe1+
37.Ka2 Qe8 38.Qc7 b5 39.Kb1 Qe1+ 40.Kb2
Qe6 41.b4 Qe4 42.Qd8+ Kf7 43.Qf6+ Ke8
44.Qd6 Qd5 45.Qf6 Kd7 46.Qg7+ Kd6
47.Qf6+ Kc7 48.Qg7+ Qd7 49.Qe5+ Qd6
50.Qg7+ Kb6 51.Qc3 Qe7 52.Qd4+ Kb7
53.c3 Qf7 54.Qh8 Kb6 55.Qd4+ Kb7 56.Qh8
Qd7 57.Ka3 Qe7 58.Qf6 Qc7 59.Kb2 a5
60.bxa5 Qxa5 61.Qe6 Qc7 62.Kb3 Qf4
63.Qd7+ Kb6 64.Qd8+ Kc5 65.Qe7+ Kb6
66.Qd8+ Kc5 67.Qe7+ Kd5 68.Qd7+ Qd6
69.Qg4 Qc5 70.Qd7+ Ke5 71.Qxh7 Kf5
72.Qd7+ Kxg5 73.Qd2+ Kf6 74.Qd8+ Kf7
75.Qc7+ Qe7 76.Qf4+ Kg7 77.Qd4+ Qf6
78.Qe4 Kf7 79.Kb2 Qd6 80.Qf3+ Qf6 81.Qe4
g5 82.Qh7+ Ke6 83.Qe4+ Kd6 84.Qd3+ Kc7
85.Qh7+ Kb6 86.Kc2 Qf4 87.Qe7 Qf2+
88.Kb3 Qd2 89.Qe8 Qd5+ 90.Kb2 Qd6
91.Qe3+ Qc5 92.Qe8 Qf2+ 93.Kb3 Qf6
94.Qd7 Kc5 95.Kc2 Qe5 96.Qd8 Qe4+
97.Kb2 g4 98.Qd7 Kc4 99.Qd1 Qg2+
100.Ka1 c5 101.Qc2 Qf1+ 102.Kb2 Kd5
103.Qd2+ Ke4 104.Qg5 Qf5 105.Qh4 Kf3

106.Qh1+ Ke2 107.Qg2+ Ke1 108.c4 b4
109.Qg1+ Ke2 110.Qg2+ Ke3 111.Kb3
Qd3+ 112.Ka4 Qxc4 113.Qg3+ Kd2
114.Qf2+ Kc3 115.Qe3+ Kb2 116.Qe5+ Qc3
117.Qg5 g3 118.Qg4 g2 119.Qg5 Qc1
120.Qxc5 Qc2+ 0-1

**(181) Alexander, Conel Hughes -
Wade, Robert Graham [C02]**

Hastings 5354 Hastings (8), 1953

1.e4 e6 2.d4 d5 3.e5 c5 4.c3 Qb6 5.Nf3
Bd7 6.Be2 Bb5 7.0-0 Bxe2 8.Qxe2 Qa6
9.Qd1 Nd7 10.Be3 b6 11.Nbd2 Ne7 12.Nb3
c4 13.Nc1 b5 14.Ne2 h5 15.Nh4 Qc6
16.Ng3 g6 17.Qd2 Nf5 18.Ngxf5 gxf5
19.Bg5 a5 20.Rfe1 b4 21.Qf4 Bg7 22.Re3
Nf8 23.Rg3 Qd7 24.Qd2 Qb7 25.Bf4 Ng6
26.Nxg6 fxc6 27.Rxg6 Kf7 28.Rg3 Rab8
29.cxb4 Qxb4 30.Qxb4 Rxb4 31.Bc1 Rhb8
32.h3 h4 33.Rc3 Bf8 34.Kf1 R4b7 35.a3
½-½

**(182) Tolush, Alexander -
Alexander, Conel Hughes [A80]**

Hastings 5354 Hastings (9), 1953

1.d4 f5 2.e3 Nf6 3.Bd3 d6 4.Ne2 e5 5.dxe5
dxe5 6.0-0 Bc5 7.Ng3 g6 8.Bc4 Qe7 9.Qd3
Nc6 10.a3 e4 11.Qe2 Ne5 12.Ba2 h5 13.b4
Bd6 14.f4 exf3 15.gxf3 h4 16.Nh1 g5 17.Nd2
Qg7 18.Bb2 g4 19.f4 Nf3+ 20.Kg2 h3+
21.Kf2 Nxd2 22.Qxd2 Ne4+ 23.Kg1 Qxb2
24.Qd5 Qf6 25.Bb3 c6 26.Qd3 Be6 27.Bxe6
Qxe6 28.Qd4 0-1

**(183) Smyslov, Vassily -
Alexander, Conel Hughes [A10]**

ENG-URS London (2), 1954

1.c4 f5 2.Nc3 Nf6 3.Nf3 g6 4.g3 Bg7 5.Bg2
Nc6 6.d4 Ne4 7.Nxe4 fxe4 8.Ne5 Nxe5
9.dxe5 c6 10.Qc2 Bxe5 11.Bxe4 d6 12.h4
Qa5+ 13.Bd2 Qb6 14.h5 Bf5 15.Bxf5 gxf5
16.e3 e6 17.Bc3 Qc5 18.Bxe5 Qxe5
19.0-0-0 0-0-0 ½-½

**(184) Alexander, Conel Hughes -
O'Kelly de Galway, Alberic [C47]**

Amsterdam ol (Men) qual-D Amsterdam (1),
04.09.1954

1.e4 e5 2.Nf3 Nc6 3.Nc3 Nf6 4.d4 exd4

5.Nxd4 Bb4 6.Nxc6 bxc6 7.Bd3 d5 8.exd5
cxd5 9.0-0 0-0 10.Bg5 c6 11.Qf3 Be7
12.Rae1 h6 13.Bxh6 gxh6 14.Qe3 d4
15.Qxh6 Qd6 16.Qg5+ Kh8 17.Qh6+ Kg8
18.Qg5+ Kh8 19.Qh4+ Kg7 ½-½

**(185) Kupper, Josef - Alexander, Conel
Hughes [B07]**

Amsterdam ol (Men) qual-D Amsterdam (2),
05.09.1954

1.e4 d6 2.d4 Nf6 3.Nc3 g6 4.Bg5 Bg7 5.e5
dxe5 6.dxe5 Ng4 7.Qxd8+ Kxd8 8.Rd1+ Bd7
9.f4 f6 10.e6 fxc6 11.exd7 Ne3 12.Rd2 Nxd7
13.Nh3 Bxc3 14.bxc3 gxf4 15.Nxf4 e5
16.Ne6+ Ke7 17.Nxc7 Rac8 18.Nd5+ Nxd5
19.Rxd5 Rc5 20.Rxc5 Nxc5 21.Bc4 Rf8
22.Bd5 b6 23.h4 Kd6 24.c4 e4 25.h5 Ke5
26.h6 Ne6 27.Bxe6 Kxe6 28.Rh3 Ke5
29.Ra3 Rf7 30.Ke2 Kf4 31.Rc3 Rc7 32.Kf2
Rc5 33.Ra3 a5 34.Ra4 Rg5 35.Ra3 e3+
36.Kf1 e2+ 37.Kxe2 Rxg2+ 38.Kd1 Rg3
39.Ra4 Ke3 40.Ra3+ Kf2 0-1

**(186) Alexander, Conel Hughes -
Kluger, Gyula [C47]**

Amsterdam ol (Men) qual-D Amsterdam (4),
07.09.1954

1.e4 e5 2.Nf3 Nc6 3.Nc3 Nf6 4.d4 exd4
5.Nxd4 Bb4 6.Nxc6 bxc6 7.Bd3 0-0 8.0-0
d5 9.exd5 cxd5 10.Bg5 Be6 11.Ne2 h6
12.Bh4 Bd6 13.Nd4 c5 14.Nf5 Bxf5 15.Bxf5
Be5 16.c3 Rb8 17.f4 Bc7 18.b3 Qd6 19.Qf3
Rfe8 20.Rad1 d4 21.Bf2 Nd5 22.cxd4 Nxf4
23.g3 Ne2+ 24.Kh1 Nxd4 25.Bxd4 cxd4
26.Be4 Re7 27.Bd5 Bb6 28.Bxf7+ Kh8
29.Bc4 Rbe8 30.Bd3 Re5 31.Kg2 Bc5 ½-½

**(187) Alexander, Conel Hughes -
Unzicker, Wolfgang [C47]**

Amsterdam ol (Men) qual-D Amsterdam (6),
09.09.1954

1.e4 e5 2.Nf3 Nc6 3.Nc3 Nf6 4.d4 exd4
5.Nxd4 Bb4 6.Nxc6 bxc6 7.Bd3 d5 8.exd5
cxd5 9.0-0 0-0 10.Bg5 c6 11.Qf3 Bd6
12.Bf5 Bxf5 13.Qxf5 Qd7 ½-½

**(188) Olafsson, Fridrik -
Alexander, Conel Hughes [A81]**

Amsterdam ol (Men) fin-A Amsterdam (1),

12.09.1954

1.d4 f5 2.g3 g6 3.Bg2 Bg7 4.h4 Nf6 5.Nh3
d6 6.d5 c6 7.c4 e5 8.dxe6 Bxe6 9.Nd2 Qb6
10.0-0 0-0 11.Ng5 Re8 12.e4 fxe4
13.Ndxe4 Nxe4 14.Nxe4 Na6 15.h5 Bxc4
16.Nxd6 Bxf1 17.Bd5+ Kh8 18.Nf7+ Kg8
19.Nd6+ Kh8 20.Nf7+ Kg8 21.Nd6+ ½-½

**(189) Alexander, Conel Hughes -
Botvinnik, Mikhail [B37]**

Amsterdam ol (Men) fin-A Amsterdam (2),
13.09.1954

1.e4 c5 2.Nf3 Nc6 3.d4 cxd4 4.Nxd4 g6
5.c4 Bg7 6.Nc2 d6 7.Be2 f5 8.exf5 Bxf5
9.0-0 Nh6 10.Nd2 0-0 11.Nf3 Qd7 12.Ne3
Kh8 13.Nxf5 Nxf5 14.Rb1 e6 15.b3 d5
16.cxd5 exd5 17.Ba3 Rfe8 18.Qd2 Rad8
19.Rbd1 Nfd4 20.Nxd4 Nxd4 21.Bd3 ½-½

**(190) Alexander, Conel Hughes -
Euwe, Max [B88]**

Amsterdam ol (Men) fin-A Amsterdam (6),
18.09.1954

1.e4 c5 2.Nf3 Nc6 3.d4 cxd4 4.Nxd4 Nf6
5.Nc3 d6 6.Bc4 e6 7.0-0 a6 8.Be3 Qc7
9.Qe2 Be7 10.f4 0-0 11.a3 Nxe4 12.Nxe4
d5 13.Bd3 dxe4 14.Bxe4 Bf6 15.Rad1 Bd7
16.Nb3 Ne7 17.Nc5 Bc6 18.Bxc6 Qxc6
19.Nd7 Bxb2 20.Nxf8 Rxf8 21.Qd3 b5
22.Rf3 g6 ½-½

**(191) Alexander, Conel Hughes -
Porat, Yosef [C02]**

Amsterdam ol (Men) fin-A Amsterdam (9),
22.09.1954

1.e4 e6 2.d4 d5 3.e5 c5 4.c3 Nc6 5.Nf3
Qb6 6.a3 Bd7 7.b4 cxd4 8.cxd4 Nge7 9.Nc3
Nf5 10.Na4 Qd8 11.Nc5 a5 12.Bg5 Be7
13.Bxe7 Qxe7 14.g4 Nh4 15.Nxh4 Qxh4
16.b5 Nd8 17.Be2 Qe7 18.h4 Rc8 19.Qd2
b6 20.Na4 Rb8 21.g5 h6 22.f4 f5 23.h5 hxg5
24.fxg5 Nf7 25.Rg1 0-0 26.Nb2 Rbc8
27.Nd3 Bxb5 28.Nf4 Bxe2 29.Ng6 Qc7
30.Nxf8 Kxf8 31.Kxe2 Qc4+ 32.Kf2 Qb3
33.Rg3 Qc2 34.Qxc2 Rxc2+ 35.Ke3 Rh2
36.Rb1 Rxh5 37.g6 Rh4 38.Rgg1 Nh6
39.Rxb6 f4+ 40.Kf3 Nf5 41.Rd1 Ke7
42.Rb7+ Kd8 43.Ra7 Ne7 44.Rxa5 Nxc6
45.Ra8+ Kc7 46.Ra7+ Kb6 47.Rxg7 Rh6

48.Kg4 Nh4 49.Kg5 Nf5 50.Rf7 Rh2 51.Kxf4
Kb5 52.a4+ Kc4 53.Rc7+ Kb4 54.Rc6 Rh4+
55.Kg5 Rxd4 56.Rb1+ Ka3 57.Rxe6 Ne3
58.Reb6 Ka2 59.R6b2+ Ka3 60.Rb3+ Ka2
61.Rxe3 Kxb1 62.e6 1-0

**(192) Szabo, Laszlo - Alexander, Conel
Hughes [A82]**

Amsterdam ol (Men) fin-A Amsterdam (10),
23.09.1954

1.d4 f5 2.e4 fxe4 3.Nc3 Nf6 4.g4 h6 5.f4 d5
6.Be2 g6 7.Be3 h5 8.g5 Ng8 9.Qd2 e6 10.f5
exf5 11.Nh3 c6 12.Nf4 Qd6 13.Na4 Ne7
14.0-0 Bg7 15.Nc5 b6 16.Nb3 Be6 17.Rac1
Bf7 18.Ng2 a5 19.Bf4 Qd7 20.c3 0-0
21.Qe3 Rd8 22.Qg3 Na6 23.Kh1 Ra7
24.Nh4 Nc7 25.Bxh5 gxh5 26.g6 Be8
27.Bg5 Ne6 28.Nxf5 Nxf5 29.Rxf5 Bxg6
30.Rf6 Nxg5 31.Rxg6 Nf3 32.Rc2 h4 33.Qf4
Rf8 34.Qh6 h3 35.Rf2 Rf6 36.Nd2 Qe8 0-1

**(193) Alexander, Conel Hughes -
Milev, Zdravko [B90]**

Amsterdam ol (Men) fin-A Amsterdam (11),
25.09.1954

1.e4 c5 2.Nf3 d6 3.d4 cxd4 4.Nxd4 Nf6
5.Nc3 a6 6.Bd3 e5 7.Nde2 d5 8.exd5 Nxd5
9.Bc4 Nf6 10.Bxf7+ Ke7 11.Bd5 Nc6 12.Be3
Be6 13.Bxe6 Kxe6 14.0-0 Qxd1 15.Raxd1
Nb4 16.f4 Nxc2 17.Bb6 Nd4 18.fxe5 Nxe2+
19.Nxe2 Kxe5 20.Bd4+ Ke6 21.Nf4+ Kf7
22.Nd5 Be7 23.g4 h6 24.h4 Rhd8 25.Bb6
Rd6 26.Bc5 Rxd5 27.Rxd5 Kg6 28.h5+ Kh7
29.Re5 Bd8 30.Re6 Rc8 31.Be7 Nxg4
32.Bxd8 Rxd8 33.Re7 Rd5 34.Rff7 Rg5
35.Kf1 Ne5 36.Rf6 Rxh5 37.Rxb7 Rg5
38.Rxa6 h5 39.Rb5 h4 40.Ra4 1-0

**(194) Alexander, Conel Hughes -
Phillips, Alan [C79]**

Hastings 5455 Hastings (2), 1954

1.e4 e5 2.Nf3 Nc6 3.Bb5 a6 4.Ba4 Nf6
5.0-0 d6 6.Bxc6+ bxc6 7.d4 Nd7 8.dxe5
dxe5 9.Be3 Rb8 10.Nbd2 Qf6 11.Nc4 Qe6
12.Qd3 Be7 13.a3 0-0 14.Qc3 Rb5 15.a4
Rb4 16.b3 c5 17.Rad1 Bb7 18.Ncxe5 Nxe5
19.Qxe5 Qxe5 20.Nxe5 Bxe4 21.Rd2 Re8
22.Re1 Bd6 23.Nc4 Bf8 24.Bf4 Rbb8
25.Bxc7 Rbc8 26.Rde2 Bc6 27.Rxe8 Rxe8

28.Rxe8 Bxe8 29.Bd6 f6 30.Bxf8 Kxf8 31.f3 Bg6 32.Ne3 Ke7 33.Kf2 Ke6 34.f4 Be4 35.Ke2 h5 36.h4 Kd6 37.Kd2 Kc6 38.Kc3 Kb6 39.Kc4 Kc6 40.b4 cxb4 41.Kxb4 Kb6 42.a5+ Kc6 43.c4 Kd6 44.g3 Kc6 45.Kc3 Kc5 46.Nf1 Bf3 47.Nd2 Bd1 48.Ne4+ Kc6 49.Kd4 Bg4 1-0

(195) Alexander, Conel Hughes - Fuderer, Andrija [B90]

Hastings 5455 Hastings (4), 1954

1.e4 c5 2.Nf3 d6 3.d4 cxd4 4.Nxd4 Nf6 5.Nc3 a6 6.Bd3 g6 7.0-0 Bg7 8.Nde2 0-0 9.h3 b5 10.a3 Nbd7 11.Be3 Bb7 12.Qd2 Rc8 13.Bh6 Ne5 14.Bxg7 Kxg7 15.Rae1 Nc4 16.Qc1 Qb6 17.b3 Ne5 18.Qb2 Kg8 19.Kh2 Rc7 20.f4 Nxd3 21.cxd3 Rfc8 22.Rc1 b4 23.axb4 Qxb4 24.Na2 Qb5 25.Rxc7 Rxc7 26.Rc1 ½-½

(196) Donner, Jan Hein - Alexander, Conel Hughes [A81]

Hastings 5455 Hastings (5), 1954

1.d4 f5 2.g3 g6 3.Bg2 Bg7 4.Nf3 Nf6 5.0-0 0-0 6.b3 Ne4 7.Bb2 Nc6 8.Nbd2 d5 9.e3 e6 10.Ne1 b6 11.Nd3 Ba6 12.Nf3 Rc8 13.Re1 Ng5 14.Nf4 Nxf3+ 15.Qxf3 Re8 16.Nxd5 Kh8 17.Nf4 Nb4 18.Qd1 c5 19.c3 e5 20.a3 Nc6 21.dxe5 Nxe5 22.c4 b5 23.cxb5 Bxb5 24.Qc2 c4 25.Red1 Qe7 26.Bd4 cxb3 27.Qxb3 Bc6 28.Bxc6 Rxc6 29.Qd5 Rd6 30.Qg2 Red8 31.Rdc1 Qf7 32.Rc3 g5 33.Nd3 Nxd3 34.Rxd3 Bxd4 35.exd4 Rxd4 36.Rxd4 Rxd4 37.Qa8+ Kg7 38.Rb1 Rd7 39.Rb5 Qe6 ½-½

(197) Alexander, Conel Hughes - Szabo, Laszlo [B91]

Hastings 5455 Hastings (6), 1954

1.e4 c5 2.Nf3 d6 3.d4 cxd4 4.Nxd4 Nf6 5.Nc3 a6 6.g3 e5 7.Nde2 b5 8.Bg2 Bb7 9.a3 Nbd7 10.0-0 Be7 11.Bg5 Rc8 12.h3 0-0 13.g4 Nb6 14.Qd2 Nfd7 15.Bxe7 Qxe7 16.Rfd1 Nc5 17.Qe3 Nc4 18.Qc1 Nb6 19.Qe3 Nca4 20.Nxa4 Nxa4 21.b3 Nc5 22.Rd2 Ne6 23.Rad1 Qc7 24.Kh2 Rfd8 25.h4 a5 26.g5 Ba6 27.Bh3 b4 28.axb4 axb4 29.Rg1 Bxe2 30.Rxe2 g6 31.Bxe6 fxe6 32.Ra1 Rd7 33.Ra4 Qb8 34.Qd2 Rc3 35.Re3

Rf7 36.Rxb4 Qxb4 37.Qxc3 Qxc3 38.Rxc3 Rxf2+ 39.Kg3 Rf7 40.Rc8+ Kg7 41.Rd8 Rc7 42.Rxd6 Rxc2 43.Rxe6 Rc3+ 44.Kg4 Rxb3 45.Rxe5 h5+ 46.Kf4 Rh3 47.Re7+ Kf8 48.Ra7 Rxh4+ 49.Ke5 Rg4 50.Kf6 Rxe4 51.Kxg6 h4 52.Ra8+ Re8 53.Ra4 h3 54.Rh4 Kg8 55.Rxh3 Re6+ ½-½

(198) Fairhurst, William Albert - Alexander, Conel Hughes [A81]

Hastings 5455 Hastings (7), 1954

1.d4 f5 2.g3 g6 3.Bg2 Bg7 4.Nh3 Nc6 5.d5 Ne5 6.0-0 d6 7.Nc3 Nf6 8.Ng5 h6 9.Ne6 Bxe6 10.dxe6 c6 11.e4 fxe4 12.Nxe4 0-0 13.Qe2 Nxe4 14.Bxe4 d5 15.Bg2 Nc4 16.Rb1 Qd6 17.f4 Qc5+ 18.Kh1 Nd6 19.Be3 Qc4 20.Qxc4 Nxc4 21.Bc1 Nd6 22.c3 b6 23.Bd2 Nc4 24.Rfd1 Rad8 25.Bc1 Rd6 26.Bh3 c5 27.b3 Na5 28.Bb2 Rfd8 29.Rd2 d4 30.c4 Nc6 31.Rbd1 Rf8 32.Bc1 Kh7 33.Re2 Nd8 34.Kg2 Rf6 35.Bd2 Nc6 36.Re4 Rf8 37.Bg4 Nb4 38.a3 Nc2 39.a4 a5 40.h4 h5 41.Bh3 d3 42.Rb1 Nd4 43.Ree1 Nf5 44.Kf3 Bd4 45.Bf1 Rc8 46.Red1 Bf6 47.Be3 Rcd8 48.Bf2 d2 49.Kg2 Rxe6 50.Kf3 Bc3 51.Kg2 Ne3+ 52.Bxe3 Rxe3 53.Kf2 Re1 54.Be2 Rd6 55.Bf1 e5 56.fxe5 Rxe5 57.Kg2 Re1 58.Kh2 Rf6 59.Bg2 Rf2 60.Kh3 Kg7 61.Kh2 Kf6 0-1

(199) Alexander, Conel Hughes - Smyslov, Vassily [C47]

Hastings 5455 Hastings (8), 1954

1.e4 e5 2.Nf3 Nc6 3.Nc3 Nf6 4.d4 exd4 5.Nxd4 Bb4 6.Nxc6 bxc6 7.Bd3 0-0 8.0-0 d5 9.exd5 cxd5 10.Bg5 Be6 11.Ne2 Bg4 12.c3 Be7 13.Qc2 h6 14.Be3 Bd6 15.Nd4 c5 16.Nf5 Bxf5 17.Bxf5 Re8 18.Rad1 Qc7 19.g3 Re7 20.Bh3 Rd8 21.Bg2 Be5 22.Rd3 d4 23.cxd4 cxd4 24.Qxc7 Rxc7 25.Rfd1 Rb8 ½-½

(200) Unzicker, Wolfgang - Alexander, Conel Hughes [C43]

Hastings 5455 Hastings (9), 1954

1.e4 e5 2.Nf3 Nf6 3.d4 exd4 4.e5 Ne4 5.Qxd4 d5 6.exd6 Nxd6 7.Bd3 Nc6 8.Qf4 g6 9.0-0 Bg7 10.Nc3 0-0 11.Be3 Be6 12.Rad1 Qf6 13.Qa4 Ne5 14.Nxe5 Qxe5 15.Rfe1 Rfe8

16.Bf4 Qc5 17.Be3 Qe5 18.Be2 Nf5 19.Bf3
c6 20.Bd2 Qd4 21.Qxd4 Nxd4 22.Be4 Bc4
23.Bd3 Bxd3 24.cxd3 Nc2 25.Rxe8+ Rxe8
26.Kf1 b6 27.a3 Re6 28.Rc1 Nd4 29.Re1 Kf8
30.Rxe6 Nxe6 31.Ke2 Ke7 32.Kd1 f5 33.Kc2
Nd4+ 34.Kd1 Ne6 35.Kc2 Be5 36.h3 Nd4+
37.Kd1 b5 38.Bc1 Ke6 39.Ne2 a5 40.Nxd4+
Bxd4 41.f3 a4 42.Kc2 Ke5 43.b3 f4 44.bxa4
bxa4 45.Kd1 g5 46.Kc2 Ba1 47.Kd1 Kd4
48.Kd2 Bc3+ 49.Kc2 Be1 50.Kd1 Ba5
51.Kc2 Bc3 52.h4 h6 53.h5 c5 54.Bd2 Ba1
55.Bc1 Ke5 56.Bd2 Bd4 57.Ba5 Kf5 58.Bd8
½–½

**(201) Euwe,Max - Alexander,Conel
Hughes [A81]**

Clare Benedict Cup Mont Pelerin sur Vevey
(1.2), 1955

1.d4 f5 2.g3 g6 3.Nd2 Bg7 4.e4 fxe4
5.Nxe4 d5 6.Ng5 Nc6 7.Bh3 Nh6 8.c3 Nf5
9.f4 0–0 10.Bg2 Na5 11.N1f3 h6 12.Nh3
Nc4 13.Qe2 c5 14.dxc5 Qa5 15.g4 Bxc3+
16.Kf1 Bxb2 17.Bxb2 Nfe3+ 18.Kg1 Bxg4
19.Bd4 Qa3 20.Bxe3 Nxe3 21.Re1 Nxc2
22.Kxg2 e5 23.Qe3 Qxa2+ 24.Re2 Qc4
25.Qxe5 Qxc5 26.Nf2 Bxf3+ 27.Kxf3 Qc6
28.Qe6+ Qxe6 29.Rxe6 Kf7 30.Re5 Rfd8
31.Rd1 a5 32.Rb1 Rd7 33.Nd3 Rc8 34.Re3
Kf8 35.Ne5 Rg7 36.Ra3 Rc5 37.Nd3 Rc2
38.h3 g5 39.Rxa5 gxf4 40.Rxd5 Rg3+
41.Kxf4 Rxh3 42.Rd8+ Kf7 43.Ne5+ Ke7
44.Rd7+ Ke6 45.Rb6+ Rc6 46.Rxb7 Rd6
47.Re7+ Kd5 48.Rb5+ Kd4 49.Nf3+ Kc4
50.Ree5 Rc6 51.Ke4 Kc3 52.Nd4 Rh4+
53.Kd5 Rc8 54.Rb3+ Kd2 55.Re2+ Kc1
56.Rd3 Rh1 57.Rdd2 Rb8 58.Kc6 Rd1
59.Ra2 Kb1 60.Kc7 Rb4 61.Nf3 Rf1 62.Nh2
½–½

**(202) Alexander,Conel Hughes -
Johner,Hans [B95]**

Clare Benedict Cup Mont Pelerin sur Vevey
(2.2), 1955

1.e4 c5 2.Nf3 d6 3.d4 cxd4 4.Nxd4 Nf6
5.Nc3 a6 6.Bg5 e6 7.Qf3 Nbd7 8.0–0–0 Qc7
9.Qg3 b5 10.a3 Bb7 11.Bd3 Rc8 12.Rhe1 h6
13.Bxf6 Nxf6 14.e5 dxe5 15.Rxe5 Ng4
16.Rxe6+ fxe6 17.Bg6+ Ke7 18.Qxg4 Qe5
19.Nxe6 Rc4 20.Nd4 Qg5+ 21.Qxg5+ hxg5

22.Re1+ Kd6 23.Nf5+ Kc7 24.Nxg7 Bxg7
25.Re7+ Kb6 26.Rxg7 Rc7 27.Rxc7 Kxc7
28.Ne4 Rxh2 29.Nxg5 Rxg2 30.f4 Bd5
31.Bd3 Rg4 32.Ne4 Rxf4 33.Nc3 ½–½

**(203) Dueckstein,Andreas -
Alexander,Conel Hughes [C43]**

Clare Benedict Cup Mont Pelerin sur Vevey
(3.3), 1955

1.e4 e5 2.Nf3 Nf6 3.d4 exd4 4.e5 Ne4
5.Qxd4 d5 6.exd6 Nxd6 7.Bd3 Nc6 8.Qf4 g6
9.0–0 Bg7 10.Bd2 0–0 11.Bc3 Be6 12.Ng5
Re8 13.Bxg7 Kxg7 14.Nc3 f5 15.Nf3 a6
16.Rfe1 Qf6 17.h4 h6 18.Re3 Bf7 19.Rae1
Rxe3 20.Rxe3 Re8 21.Rxe8 Nxe8 22.h5 g5
23.Qxf5 Qxf5 24.Bxf5 Bxh5 25.Be4 Nd8
26.Nd2 Nd6 27.f3 ½–½

**(204) Willaert,R - Alexander,Conel
Hughes [A85]**

Clare Benedict Cup Mont Pelerin sur Vevey
(4.1), 1955

1.d4 f5 2.c4 Nf6 3.Nc3 e6 4.e3 Be7 5.Bd3
Nc6 6.Nge2 0–0 7.0–0 Kh8 8.a3 d5 9.cxd5
exd5 10.Qc2 Ne4 11.Nf4 Nxc3 12.bxc3 Bg5
13.a4 Na5 14.Qa2 c6 15.Ba3 Re8 16.Bb4
Nc4 17.Bxc4 Bxf4 18.exf4 dxc4 19.Qxc4
½–½

**(205) Alexander,Conel Hughes -
Scafarelli,Francesco [B67]**

Clare Benedict Cup Mont Pelerin sur Vevey
(5.3), 1955

1.e4 c5 2.Nf3 Nc6 3.d4 cxd4 4.Nxd4 Nf6
5.Nc3 d6 6.Bg5 e6 7.Qd2 a6 8.0–0–0 Bd7
9.f4 h6 10.Bh4 Nxe4 11.Qe1 Nf6 12.Nf5 Qa5
13.Nxd6+ Bxd6 14.Rxd6 0–0–0 15.Be2 Ne7
16.Bxf6 gxf6 17.Qf2 Bc6 18.Rxd8+ Kxd8
½–½

**(206) Bourne,BP - Alexander,Conel
Hughes [A85]**

BCF-ch Blackpool (1), 20.08.1956

1.d4 f5 2.c4 Nf6 3.Nc3 g6 4.e3 Bg7 5.Nf3
0–0 6.Bd3 d6 7.0–0 Nc6 8.a3 e5 9.dxe5
dxe5 10.e4 f4 11.b4 Nd4 12.Nxd4 exd4
13.Nd5 Nh5 14.b5 c6 15.Nb4 f3 16.g3 Bh3
17.Re1 Qc7 18.Ra2 Be5 19.Bf1 Bxf1 20.Rxf1
Qd7 21.Kh1 Qh3 22.Rg1 Bxg3 0–1

(207) Friedman, O - Alexander, Conel Hughes

BCF-ch Blackpool (3), 22.08.1956
22.Nd6! Bxd6 23.exd6 Qxd6 24.c5! Qd8
25.Qc3 Kf8 26.Re1 Bd7 27.f5 e5 28.Qxe5
Qg5 29.Rde2 Rd8 30.g4 Rc8 31.Qh8+ Qg8
32.Qe5 Qg5 33.Qh8+ Qg8 34.Qe5 Qg5
35.Qd6+ Kg8 36.Qe5 Kf8 ½-½

(208) Alexander, Conel Hughes - Green, Arnold Yorvath

BCF-ch Blackpool (4), 23.08.1956
21.c3 bxc3 22.Nxc3 Bd8 23.Nb5 Kh8 24.Be4
Nd4 25.Nxc7 Bxc7 26.Qxc7 Nb5 27.Qb7 Qc8
28.Qxc8 Rxc8 29.Ra8 .. 1-0

(209) Haygarth, Michael J - Alexander, Conel Hughes

BCF-ch Blackpool (5), 24.08.1956
23...g4 24.Qc3 Bxe4 25.fxe4 Rxf1+ 26.Kxf1
Rxe4 27.Rxe4 Qf5+ 28.Kg1 Qxe4 29.Qc1 Kg7
.. 0-1

(210) Ritson Morry, Walter - Alexander, Conel Hughes

BCF-ch Blackpool (7), 27.08.1956
20...Re8 21.Qc3 b5 22.Rad1!! [22.cxb5 cxb5
23.Qxd4 Nxd4 24.Nc3 Nc2-+; 22.Bxc6 bxa4
23.Qxd4 Nxd4 24.f4!? (24.Bxe8 Nf3+
25.Kg2 Nxe1+ 26.Rxe1 Rxe8-+)] 24...Nxc6
25.fxe5 Rxe5 26.bxa4 Nd4 27.Kf2 Nc2
28.Rxe2 Rxe2+ 29.Kxe2 Nxa1 30.Kd3 Kf8
31.Kc3 Ke7 32.Kb2 Kd6 33.Kxa1 Kc5-+]
22...Bxd1 23.Rxe5 Rb8 [23...Rd8!? 24.cxb5
cxb5 25.Rxb5 Be2 26.Qxd4 Nxd4 27.Rd5
Rxd5 28.Bxd5±] 24.cxb5 cxb5 25.Rxe6 Qxc3
26.Nxc3 fxe6 27.Nxd1 Rc8 28.Bf3 Rc2
29.Kg2 b4 30.Bc6?? [30.Ne3 Rxa2
31.Bc6+-] 30...Rxc6 0-1

(211) Alexander, Conel Hughes - Abrahams, Gerald

BCF-ch Blackpool (10), 30.08.1956
18...exf4 19.Rxf4 Nh5 20.Rxf5 Ng3
21.Rxf8+ Bxf8 22.Qe3 Bxh6 23.Qxh6 Qd8
24.Kh2 Nh5 25.Nf3 Qf6 26.Qg5 Qg7 27.e5
dxe5 28.Qxe5 Qf8 29.Ng5 Bxh3 30.Nxh3

Re8 31.Qg5 Qd6+ 32.Kg1 Re5 33.Rxa6
Qxd5 34.Ra8+ Kg7 35.Ra7+ Kg8 36.Qh6
Re1+ 37.Kf2 Re2+ 38.Kxe2 Qxg2+ 39.Ke1
Qg3+ 40.Kd2 1-0

(212) Franklin, Michael J - Alexander, Conel Hughes [A48]

BCF-ch Blackpool (11), 31.08.1956
1.d4 Nf6 2.Nf3 g6 3.Bf4 Bg7 4.e3 0-0 5.h3
d6 6.Nbd2 Qe8 7.Bh2 Nfd7 8.Bc4 Nc6 9.0-0
e5 10.dxe5 Ndx5 11.Nxe5 Nxe5 12.Bb3
Be6 13.Nf3 Nxf3+ 14.Qxf3 Qb5 15.Rab1
Bxb3 16.cxb3 Rfd8 17.Rfd1 a5 18.Rd5 Qb4
19.Qd1 a4 20.a3 Qxb3 21.Qxb3 axb3
22.Rb5 Rdb8 23.Rxb3 b5 24.Rd1 Kf8
25.Bg3 Rb6 26.Rd5 Rab8 27.e4 Ke7 28.f3
b4 29.a4 Rc6 30.e5 dxe5 31.Re3 Ke6
32.Ra5 Rc1+ 33.Kh2 f6 34.f4 Bh6 35.Re2
Rd8 36.fxe5 f5 37.Ra6+ c6 38.Re1 Rc2
39.Rg1 Be3 40.Rf1 Rdd2 41.Kh1 g5 42.Bh2
f4 43.Bg1 Bxg1 44.Rxg1 f3 45.Rb6 Re2 0-1

(213) Alexander, Conel Hughes - Gligoric, Svetozar [C47]

Hastings 5657 Hastings (1), 1956
1.e4 e5 2.Nf3 Nc6 3.Nc3 Nf6 4.d4 exd4
5.Nxd4 Bb4 6.Nxc6 bxc6 7.Bd3 d5 8.exd5
cxd5 9.0-0 0-0 10.Bg5 c6 11.Qf3 Bd6
12.Bxf6 Qxf6 13.Qxf6 gxf6 14.Ne2 c5 15.c4
dxc4 16.Bxc4 Be5 17.Nc3 Rb8 18.Rac1
Rxb2 19.Na4 Rd2 20.Nxc5 Bb2 21.Rb1 Bf5
22.Bd3 Bxd3 23.Nxd3 Ba3 24.Rbd1 Rxa2
25.Ra1 Rxa1 26.Rxa1 Rb8 27.Kf1 Rb3
28.Ke2 a5 29.Kd2 Bb4+ 30.Nxb4 axb4
31.Ra8+ Kg7 32.Rb8 Rb2+ 33.Ke3 f5 34.g3
Kg6 35.Rb6+ Kg5 36.f4+ Kh5 37.h3 Rb1
38.Kf3 Rf1+ 39.Kg2 Rb1 40.Kf3 Rb3+ ½-½

(214) Penrose, Jonathan - Alexander, Conel Hughes [C42]

Hastings 5657 Hastings (2), 1956
1.e4 e5 2.Nf3 Nf6 3.Nxe5 d6 4.Nf3 Nxe4
5.d4 d5 6.Bd3 Be7 7.0-0 Nc6 8.Re1 Bg4
9.c3 f5 10.Qb3 0-0 11.Nbd2 Kh8 12.Bb5
Bd6 13.h3 Bh5 14.Bxc6 bxc6 15.c4 Rb8
16.Qd3 Qf6 17.c5 Bf4 18.Nb3 Bxc1
19.Raxc1 Bxf3 20.Qxf3 a5 21.Nxa5 Rxb2
22.Re2 Qxd4 23.Nxc6 Qf6 24.Rxb2 Qxb2
25.Rd1 Qxa2 26.Ne7 d4 ½-½

(215) Clarke, Peter - Alexander, Conel Hughes [E69]

Hastings 5657 Hastings (4), 1956

1.d4 Nf6 2.c4 g6 3.g3 Bg7 4.Bg2 d6 5.Nf3 0-0 6.0-0 Nbd7 7.Nc3 e5 8.e4 c6 9.h3 Re8 10.Be3 a6 11.a4 a5 12.d5 cxd5 13.cxd5 b6 14.Nd2 Ba6 15.Nb5 Qb8 16.Qb3 Rc8 17.Rfc1 Rxc1+ 18.Rxc1 Nc5 19.Bxc5 bxc5 20.Ra1 Bc8 21.Nc4 Ne8 22.Qc3 Bd7 23.Bf1 f5 24.f3 fxe4 25.fxe4 Bxb5 26.axb5 Nf6 27.Bd3 Qxb5 28.Rxa5 Rxa5 29.Qxa5 Qxa5 30.Nxa5 Kf8 ½-½

(216) Alexander, Conel Hughes - Toran Albero, Roman [B34]

Hastings 5657 Hastings (7), 1956

1.e4 c5 2.Nf3 Nc6 3.d4 cxd4 4.Nxd4 g6 5.Bc4 Bg7 6.Nxc6 bxc6 7.0-0 d6 8.Nc3 Nf6 9.Bf4 0-0 10.Qd2 Be6 11.Bb3 d5 12.exd5 Nxd5 13.Nxd5 Bxd5 14.c3 Qb6 15.Rfe1 Rfe8 16.c4 Be6 17.Be5 Red8 18.Qc3 Bxe5 19.Rxe5 Qd4 20.Qxd4 Rxd4 21.h3 a5 22.Ba4 Rxc4 23.Bb3 Rb4 24.Bxe6 fxe6 25.Rxe6 Rxb2 26.Rxe7 Rf8 27.Rd1 Rbxf2 28.Ra7 ½-½

(217) Alexander, Conel Hughes - Plater, Kazimierz [B09]

Dublin zt Dublin (1), 1957

1.e4 d6 2.d4 Nf6 3.Nc3 g6 4.f4 Bg7 5.Nf3 0-0 6.Bd3 Nbd7 7.e5 Ne8 8.Ne4 c5 9.c3 cxd4 10.cxd4 dxe5 11.dxe5 Nc5 12.Nxc5 Qa5+ 13.Kf2 Qxc5+ 14.Be3 Qa5 15.Qc2 f6 16.b4 Qc7 17.Qb3+ Kh8 18.Rac1 Qb8 19.e6 Nd6 20.h4 Nf5 21.Bxf5 gxf5 22.Rhd1 b5 23.Nd4 Qb7 24.Nc6 Qa6 25.Nd8 Bb7 26.Nxb7 Qxb7 27.Rd7 Qe4 28.Rd4 Qb7 29.Rd7 Qe4 30.g3 Rfc8 31.Bc5 Bf8 32.Re1 Qc6 33.Re2 a5 34.a3 axb4 35.axb4 Ra6 36.Bxe7 Bxe7 37.Rxe7 Qb6+ 38.Qe3 Qd6 39.Rd7 Qxb4 40.e7 Re8 41.Rd8 1-0

(218) Giustolisi, Alberto Mario - Alexander, Conel Hughes [E69]

Dublin zt Dublin (2), 1957

1.d4 Nf6 2.Nf3 g6 3.c4 Bg7 4.Nc3 d6 5.g3 0-0 6.Bg2 Nbd7 7.0-0 e5 8.e4 c6 9.h3 Re8 10.d5 cxd5 11.cxd5 b5 12.a3 Nc5 13.Ne1

Ba6 14.Nd3 b4 15.axb4 Bxd3 16.Re1 Bxe4 17.Nxe4 Ncxe4 18.Bxe4 Nxe4 19.Rxe4 Qc8 20.g4 f5 21.gxf5 Qxf5 22.Qg4 Rec8 23.Be3 a6 24.Ra3 h5 25.Qg2 Kh7 26.Rc3 ½-½

(219) Alexander, Conel Hughes - Walther, Edgar [B97]

Dublin zt Dublin (3), 1957

1.e4 c5 2.Nf3 d6 3.d4 cxd4 4.Nxd4 Nf6 5.Nc3 a6 6.Bg5 e6 7.f4 Qb6 8.Qd2 Qxb2 9.Rb1 Qa3 10.e5 dxe5 11.fxe5 Nfd7 12.Ne4 Qa4 13.Bb5 axb5 14.0-0 Bc5 15.Nxc5 Nxc5 16.Nf5 0-0 17.Ne7+ Kh8 18.Rxf7 Nbd7 19.Qf2 Rg8 20.Rf4 Qxf4 21.Bxf4 Re8 22.Be3 b6 23.Bxc5 Nxc5 24.Qf7 Bb7 25.Rf1 Be4 26.h4 Bxc2 27.h5 h6 28.Ng6+ Bxg6 29.Qxg6 Re7 30.Rd1 Nd7 31.Qe4 Rxa2 32.Qb7 Re2 33.Rxd7 Rxd7 34.Qxd7 Rxe5 35.Qd8+ Kh7 36.Qxb6 Kg8 37.Qb8+ 1-0

(220) Schmid, Lothar - Alexander, Conel Hughes [C42]

Dublin zt Dublin (4), 1957

1.e4 e5 2.Nf3 Nf6 3.Nxe5 d6 4.Nf3 Nxe4 5.Nc3 Nxc3 6.dxc3 Be7 7.Bf4 Nc6 8.Qd2 Bg4 9.Be2 Qd7 10.h3 Bh5 11.0-0-0 0-0-0 12.Rhe1 Rhe8 13.g4 Bg6 14.Bb5 a6 15.Ba4 b5 16.Bb3 Na5 17.Bd5 c6 18.Be4 Nc4 19.Qd3 Bxe4 20.Rxe4 d5 21.Re2 Bd6 22.Bxd6 Rxe2 23.Qxe2 Nxd6 24.Qe3 Re8 25.Qb6 Qb7 26.Qd4 ½-½

(221) Alexander, Conel Hughes - O'Sullivan, Donal [B88]

Dublin zt Dublin (5), 1957

1.e4 c5 2.Nf3 Nc6 3.d4 cxd4 4.Nxd4 Nf6 5.Nc3 d6 6.Bc4 e6 7.0-0 Be7 8.Be3 0-0 9.Qe2 Nxe4 10.Nxe4 d5 11.Rad1 Qa5 12.Nb3 Qc7 13.Bxd5 exd5 14.Nc3 Be6 15.Nxd5 Bxd5 16.Rxd5 Nb4 17.Rd2 Bf6 18.Qb5 a5 19.c3 Nc6 20.Bc5 Rfe8 21.Bd6 Qc8 22.Nc5 a4 23.Nxa4 Ra5 24.Qb3 Qa8 25.Nb6 Qa6 26.Nd5 Nd4 27.Nxf6+ 1-0

(222) Alexander, Conel Hughes - Dreyer, Kurt [B71]

Dublin zt Dublin (7), 1957

1.e4 c5 2.Nf3 d6 3.d4 cxd4 4.Nxd4 Nf6 5.Nc3 g6 6.f4 Nc6 7.Bb5 Bd7 8.Bxc6 bxc6

9.e5 Nd5 10.Nxd5 cxd5 11.Qf3 e6 12.Bd2
dxe5 13.fxe5 Qh4+ 14.Qf2 Qxf2+ 15.Kxf2
Bc5 16.c3 f6 17.Bf4 0-0 18.Ke2 Rab8 19.b3
g5 20.Be3 fxe5 21.Nxe6 Bxe6 22.Bxc5 Bg4+
23.Kd2 Rf7 24.h3 Bh5 25.Rhf1 a6 26.Bd6
Re8 27.Rae1 Rxf1 28.Rxf1 Bg6 29.Rf2 d4
30.Re2 dxc3+ 31.Kxc3 e4 32.Bc5 Kf7
33.Be3 Re5 34.Rd2 Ke6 35.Rd8 Ke7 36.Ra8
Rd5 37.Ra7+ Ke8 38.Kc4 Rd3 39.Bxg5 Rg3
40.h4 Rxc2 41.Rxa6 Kd7 42.Kd5 Kc7
43.Ra7+ Kb8 44.Ra5 Kb7 45.Rb5+ Ka6
46.a4 Rg3 47.Kc5 Rc3+ 48.Kb4 Rd3 49.Bf6
e3 50.Bc3 e2 51.Re5 Rh3 52.Re6+ Kb7
53.Rxe2 Rxh4+ 54.Kc5 Rh5+ 55.Be5 Be8
56.Re4 Rh3 57.Rb4+ Ka7 58.Bb8+ Ka8
59.Rb6 Rh5+ 60.Kd4 Rh4+ 61.Kc3 Bxa4
½-½

(223) Catozzi, Henry - Alexander, Conel Hughes [A60]

Dublin zt Dublin (8), 1957

1.d4 Nf6 2.c4 g6 3.g3 Bg7 4.Bg2 0-0
5.Nc3 d6 6.e4 c5 7.d5 e6 8.Nge2 exd5
9.cxd5 Re8 10.0-0 b5 11.Qc2 Ba6 12.Bg5
Nbd7 13.f3 h6 14.Be3 Ne5 15.a4 Nc4
16.Bf2 b4 17.Nb5 Na5 18.Rfc1 Bf8 19.b3
Bb7 20.Qb2 a6 21.Nbd4 Bg7 22.Qd2 cxd4
23.Nxd4 Nd7 24.Qxb4 Nc5 25.Rc3 Bxd5
26.exd5 Rb8 27.Qa3 Ncxb3 28.Rd1 Nxd4
29.Bxd4 Bxd4+ 30.Rxd4 Rb1+ 31.Bf1 Qb6
32.Rcd3 Rb3 33.Rxb3 Nxb3 0-1

(224) Alexander, Conel Hughes - Pachman, Ludek [C49]

Dublin zt Dublin (9), 1957

1.e4 e5 2.Nf3 Nc6 3.Nc3 Nf6 4.Bb5 Bb4
5.0-0 0-0 6.d3 d6 7.Bg5 Bxc3 8.bxc3 Qe7
9.Re1 Nd8 10.d4 Ne6 11.Bc1 c5 12.Bc4 Rd8
13.Bd5 Nc7 14.dxe5 dxe5 15.c4 Bg4 16.h3
Nfxd5 17.cxd5 Bxf3 18.Qxf3 Ne8 19.c4 Nd6
20.Qc3 f6 21.a4 ½-½

(225) Alexander, Conel Hughes - Fairhurst, William Albert [C86]

Dublin zt Dublin (11), 1957

1.e4 e5 2.Nf3 Nc6 3.Bb5 a6 4.Ba4 Nf6
5.0-0 Be7 6.Qe2 d6 7.c3 Bd7 8.d4 0-0
9.Bc2 Re8 10.d5 Nb8 11.c4 Bf8 12.Nc3 a5
13.h3 Na6 14.Be3 h6 15.Ne1 b6 16.Nd3

Qe7 17.a3 Nc5 18.Bxc5 bxc5 19.Ba4 Bxa4
20.Nxa4 g6 21.b4 axb4 22.axb4 cxb4
23.Nxb4 Nh5 24.Nc6 Qg5 25.Nc3 f5 26.Kh2
Rxa1 27.Rxa1 Nf6 28.g3 fxe4 29.Nxe4 Nxe4
30.Qxe4 Bg7 31.Kg2 Rf8 32.Ra7 Kh7
33.Rxc7 Qd2 34.Qe3 Qb2 35.Qa7 e4 36.Qd4
Qxd4 37.Nxd4 Kg8 38.Rxc7+ Kxc7 39.Ne6+
Kf7 40.Nxf8 Kxf8 41.f3 exf3+ 42.Kxf3 1-0

(226) Durao, Joaquim - Alexander, Conel Hughes [C63]

Dublin zt Dublin (12), 1957

1.e4 e5 2.Nf3 Nc6 3.Bb5 f5 4.d4 fxe4
5.Bxc6 dxc6 6.Nxe5 Qh4 7.0-0 Nf6 8.Nc3
Bd6 9.Qe2 Be6 10.f4 Bf5 11.Be3 0-0
12.Rae1 Rae8 13.a3 Kh8 14.b4 Nd5
15.Nxd5 cxd5 16.Qb5 Bxe5 17.fxe5 b6
18.Re2 Qd8 19.Ref2 Be6 20.Bg5 Qc8
21.Qc6 ½-½

(227) Alexander, Conel Hughes - Stenborg, Ake [B40]

Dublin zt Dublin (13), 1957

1.e4 c5 2.Nf3 e6 3.d4 cxd4 4.Nxd4 Nf6
5.Nc3 Bb4 6.Bd3 e5 7.Nde2 d5 8.0-0 dxe4
9.Nxe4 Nxe4 10.Bxe4 Qxd1 11.Rxd1 Nc6
12.a3 Be7 13.b3 Bd7 14.Bb2 f6 15.Nc3
0-0-0 16.Nd5 Be6 17.Nxe7+ Nxe7 18.f3
Rhe8 19.Kf2 g6 20.Ke2 Nd5 21.g3 f5 ½-½

(228) Van Scheltinga, Theo - Alexander, Conel Hughes [D95]

Dublin zt Dublin (14), 1957

1.d4 Nf6 2.c4 g6 3.Nc3 Bg7 4.Nf3 0-0 5.e3
d5 6.Qb3 c6 7.Bd2 Qb6 8.Qxb6 axb6 9.cxd5
Nxd5 10.Nxd5 cxd5 11.Bb5 Bd7 12.Bxd7
Nxd7 13.Bb4 Rfe8 14.Kd2 Kf8 15.Rhc1 Nb8
16.Rc3 Nc6 17.Rb3 Rec8 18.Bc3 Ra6 19.a4
Rc7 20.Raa3 e6 ½-½

(229) Alexander, Conel Hughes - Llado Lumbera, Jaime [B09]

Dublin zt Dublin (15), 1957

1.e4 d6 2.d4 Nf6 3.Nc3 g6 4.f4 Bg7 5.Nf3
0-0 6.Bd3 c6 7.0-0 a6 8.h3 b5 9.e5 Nd5
10.Nxd5 cxd5 11.g4 Nc6 12.Qe1 Qd7 13.f5
Nxd4 14.Nxd4 dxe5 15.Nb3 e4 16.Be2 d4
17.Bg5 gxf5 18.gxf5 f6 19.Bh4 e5 20.fxe6
Qxe6 21.Nxd4 Qe5 22.Qc3 f5 23.Nc6 Qxc3

24.bxc3 Bxc3 25.Rad1 f4 26.Ne7+ Kh8
27.Nxc8 Raxc8 28.Bg4 Rc7 29.Rd6 h5
30.Rh6+ Rh7 31.Rxh5 Rxh5 32.Bxh5 f3
33.Bf2 Bd2 34.Bd4+ Kh7 35.Kf2 Rc8 36.Rg1
Kh6 37.Bg6 Rxc2 38.Bg7+ 1-0

**(230) Dunkelblum,Arthur -
Alexander,Conel Hughes [A49]**

Dublin zt Dublin (16), 1957

1.Nf3 d6 2.d4 Nf6 3.g3 g6 4.b3 Bg7 5.Bb2
e5 6.dxe5 Ng4 7.h3 Nxe5 8.Nxe5 Bxe5
9.Bxe5 dxe5 10.Qxd8+ Kxd8 11.Bg2 c6
12.Nd2 Be6 13.0-0 Na6 14.Ne4 Ke7 15.a3
Rad8 16.Rfd1 ½-½

**(231) Alexander,Conel Hughes -
Conrady,Alphonse [C71]**

Dublin zt Dublin (17), 1957

1.e4 e5 2.Nf3 Nc6 3.Bb5 a6 4.Ba4 d6 5.c4
Bd7 6.Nc3 g6 7.d4 exd4 8.Nxd4 Bg7 9.Be3
Nge7 10.Nxc6 Nxc6 11.0-0 0-0 12.f3 Rb8
13.Rc1 Re8 14.Re1 Ne5 15.Bb3 Be6 16.Nd5
Nc6 17.Qd2 Bxd5 18.cxd5 Ne5 19.Red1
Nd7 20.Bc4 Nb6 21.Bd3 Qd7 22.b3 Qe7
23.Qa5 Na8 24.Qb4 b5 25.Qa5 Nb6 26.Bb1
f5 27.Qxa6 fxe4 28.Bxe4 1-0

**(232) Barden,Leonhard -
Alexander,Conel Hughes [E80]**

BCF-ch Plymouth (1), 1957

1.d4 Nf6 2.c4 g6 3.Nc3 Bg7 4.e4 d6 5.f3 e5
6.Nge2 c6 7.Be3 Na6 8.Qd2 Bd7 9.0-0-0
Qa5 10.Kb1 0-0 11.d5 c5 12.g4 Nc7 13.Ng3
Rab8 14.h4 b5 15.Nxb5 Qxd2 16.Rxd2 Nxb5
17.cxb5 Bxb5 18.Bxb5 Rxb5 19.h5 a5 20.h6
Bh8 21.Bg5 Rfb8 22.Rc1 Nd7 23.Nf1 Bf6
24.Bxf6 Nxf6 25.Ne3 Ne8 26.Nc4 f6 27.Rc3
Kf7 28.Ra3 Ra8 29.Ra4 g5 30.Rd3 Kg6
31.Rda3 Kxh6 32.Rxa5 Rbxa5 33.Rxa5 Rxa5
34.Nxa5 Kg6 35.Nc4 h5 36.gxh5+ Kxh5
37.a4 g4 38.fxg4+ Kxg4 39.a5 Kf4 40.a6
[40.Nxd6 Nxd6 41.a6 Nc8 42.d6+-] 40...Nc7
41.Nxd6 Nxa6 42.Kc2 f5 43.exf5 Nb4+ ½-½

**(233) Penrose,Jonathan -
Alexander,Conel Hughes [C43]**

BCF-ch Plymouth (3), 1957

1.e4 e5 2.Nf3 Nf6 3.d4 Nxe4 4.Bd3 d5
5.Nxe5 Bd6 6.0-0 0-0 7.c4 Nc6 8.cxd5

Nxd4 9.f4 Bxe5 10.fxe5 Qxd5 11.Nc3 Nxc3
12.bxc3 Nf5 13.Ba3 Rd8 14.Be4 Qxd1
15.Raxd1 Rxd1 16.Rxd1 Be6 17.Bxb7 Rb8
18.Bc5 h5 19.Be4 a5 20.Rb1 Rxb1+
21.Bxb1 Nh4 22.Kf2 Bd5 23.Be7 Ng6
24.Bd8 Nxe5 25.Bxc7 Ng4+ 26.Kg3 a4
27.Bf4 f6 28.h3 Ne5 29.Bxe5 fxe5 30.a3 g5
31.Bc2 Bb3 32.Bg6 Bd1 33.h4 Kg7 34.Be4
Kf6 35.c4 Be2 36.c5 gxh4+ 37.Kxh4 Ke6
38.g3 Kf6 39.c6 Ke6 40.Kg5 Kd6 ½-½

**(234) Alexander,Conel Hughes -
Franklin,Michael J [C67]**

BCF-ch Plymouth (4), 1957

1.e4 e5 2.Nf3 Nc6 3.Bb5 Nf6 4.d4 Nxe4
5.0-0 Nd6 6.Bxc6 dxc6 7.dxe5 Nf5 8.Qxd8+
Kxd8 9.Nc3 h6 10.b3 Be6 11.Bb2 Ke8
12.Ne2 Bc5 13.Rad1 Rd8 14.Rxd8+ Kxd8
15.Nf4 Kc8 16.Nxe6 fxe6 17.Rd1 Rf8 18.Rd3
Nh4 19.Nd4 Bxd4 20.Rxd4 Nf5 21.Rd3 c5
22.Kf1 Rd8 23.Rxd8+ Kxd8 24.Ke2 Kd7
25.Kf3 b6 26.Ke4 Ke8 27.g4 Ne7 28.Bc1 Kf7
29.h4 h5 30.gxh5 Nf5 31.Bg5 Ke8 32.c3 b5
33.Be3 Nxh4 34.Bxc5 a6 35.Be3 Nf5 36.Bg5
Kd7 37.Kd3 c5 38.Be3 Kc6 39.c4 b4 40.Ke4
Kb6 41.Kf4 Kc6 42.Kg5 Ne7 43.h6 gxh6+
44.Kf6 Nf5 45.Kxe6 Nd4+ 46.Kf7 Nf3 47.Kf6
h5 48.e6 h4 49.Bf4 1-0

**(235) Thomas,Andrew Rowland -
Alexander,Conel Hughes [C43]**

BCF-ch Plymouth (5), 1957

1.e4 e5 2.Nf3 Nf6 3.d4 exd4 4.e5 Ne4
5.Qxd4 d5 6.exd6 Nxd6 7.Nc3 Nc6 8.Qf4 g6
9.h4 Bg7 10.Be3 Be6 11.0-0-0 Qf6 12.Qa4
0-0 13.Bg5 Qf5 14.h5 Qg4 15.Qxg4 Bxg4
16.Nd5 Ne4 17.h6 Bd4 18.Rxd4 Nxd4
19.Nxd4 Rfd8 20.Nf6+ Nxf6 21.Bxf6 Rd6
22.Bg7 Rad8 23.Rh4 Bc8 24.Be2 Re8
25.Bd3 a6 26.Re4 Rxe4 27.Bxe4 f6 28.Nf3
Kf7 29.Bd3 Be6 30.Nd2 Bd5 31.Be4 c6
32.Bxd5+ cxd5 33.Nf3 Re6 34.Kd2 Re4
35.Kd3 g5 36.g3 Rg4 37.Nh2 Re4 38.f3 Re1
39.Ng4 Rg1 40.Bxf6 Rxc3 41.Bxg5 Rxf3+
42.Be3 Rg3 43.Nf2 Ke6 44.c3 Rg2 45.Ke2
Kf5 46.Kf3 Rg1 47.Nd3 Rh1 48.Nc5 Rh3+
49.Ke2 Rh2+ 50.Kd3 Rxb2 51.a4 Ra2
52.Nd7 Rxa4 53.Nf8 Rh4 54.Nxh7 Kg6
55.Nf8+ Kf7 56.Nd7 a5 57.Ne5+ Kg8 ½-½

**(236) Alexander, Conel Hughes -
Abrahams, Gerald [C86]**

BCF-ch Plymouth (6), 1957

1.e4 e5 2.Nf3 Nc6 3.Bb5 a6 4.Ba4 Nf6
5.Qe2 b5 6.Bb3 Be7 7.a4 b4 8.a5 0-0 9.0-0
d6 10.d3 Na7 11.Nbd2 c5 12.Nc4 Rb8 13.h3
Nc6 14.Be3 Kh8 15.Nfd2 d5 16.exd5 Nxd5
17.Ba4 Nd4 18.Bxd4 exd4 19.f4 Bh4 20.f5
Bb7 21.Ne4 Qe7 22.Qg4 Rg8 23.g3 Bf6
24.Rae1 Ne3 25.Nxe3 dxe3 26.Kh2 Bxe4
27.Qxe4 Qxe4 28.dxe4 Bxb2 29.Bb3 Rgd8
30.Kg2 f6 31.Rxe3 Rb5 32.Bd5 Rxa5 33.g4
Ra1 34.Rxa1 Bxa1 35.h4 Be5 36.Rf3 a5
37.g5 a4 38.g6 a3 39.Rd3 Bd4 40.Ba2 h6
41.h5 ½-½

**(237) Alexander, Conel Hughes -
Wood, Baruch Harold [C02]**

BCF-ch Plymouth (10), 1957

1.e4 e6 2.d4 d5 3.e5 c5 4.c3 Nc6 5.Nf3
Qb6 6.a3 c4 7.g3 Bd7 8.Bg2 Na5 9.Nbd2
Nb3 10.Nxb3 Ba4 11.0-0 Qxb3 12.Qe2 h5
13.Bg5 Qc2 14.Bd2 Be7 15.h4 Qg6 16.Ne1
Bc2 17.Nxc2 Qxc2 18.Rfc1 Qb3 19.Bf4 Rc8
20.Bf3 g6 21.Qd2 Qb6 22.Rcb1 Kf8 23.Bd1
Kg7 24.b3 cxb3 25.Rxb3 Qc6 26.a4 Nh6
27.Bxh6+ Rxh6 28.Qb2 b6 29.f4 Rhh8
30.Be2 Qb7 31.Bd3 Ra8 32.Qe2 a6 33.Rab1
Bd8 34.Rb4 Ra7 35.c4 dxc4 36.Be4 Qd7
37.Qxc4 Bc7 38.Bc6 Qe7 39.R4b3 Rd8
40.Rd3 Kf8 41.Kh2 Kg7 42.Qa2 Kh7 43.Qf2
Kg7 44.a5 b5 45.d5 Bb8 46.d6 Qf8 47.Qb6
f6 48.Rf3 Kh8 49.Rbf1 Qg8 50.Bb7 g5
51.fxg5 fxe5 52.Qxd8 Qxd8 53.Rf8+ Kg7
54.R1f7+ Kg6 55.Be4# 1-0

**(238) Wade, Robert Graham -
Alexander, Conel Hughes [A00]**

BCF-ch Plymouth (11), 1957

1.a3 d6 2.g3 g6 3.Bg2 Bg7 4.c4 e5 5.Nc3
c6 6.Nf3 Ne7 7.d4 0-0 8.0-0 Nd7 9.e3 Nb6
10.b3 exd4 11.exd4 Be6 12.Bf4 h6 13.Qd2
g5 14.Be3 Ng6 15.Ne1 f5 16.Nd3 Qf6 17.f4
Bxc4 18.fxg5 hxg5 19.Ne4 Qe7 20.Bxg5
Bxd4+ 21.Nef2 Qg7 22.Bh6 Qf6 23.bxc4
Bxa1 24.Qa2 Bd4 25.c5+ Qf7 26.Qxf7+ Rxf7
27.cxb6 axb6 28.Bc1 Ne5 29.Nxe5 dxe5
30.Bf3 e4 31.Be2 b5 32.Kg2 Bc5 33.a4 Rxa4

34.Bd1 Ra2 35.Bb3 Re2 36.Bd1 Ra2 37.Bb3
Re2 38.Bd1 Rxf2+ 39.Rxf2 Bxf2 40.Kxf2 Rd7
41.Bb3+ Kg7 42.Ke2 Kg6 43.Be6 Rd3 44.g4
fxg4 45.Bxg4 c5 46.h4 c4 47.h5+ Kf6 48.h6
b4 49.h7 Rd8 50.Be3 Kg6 51.Be6 c3 52.Bg8
Kg7 53.Bh6+ Kh8 54.Bf4 Rxd8 55.hxg8Q+
Kxg8 56.Be5 Kf7 57.Ke3 Ke6 58.Kxe4 ½-½

**(239) Pachman, Ludek -
Alexander, Conel Hughes [A41]**

Munich ol (Men) fin-A Munich (1), 1958

1.d4 g6 2.e4 Bg7 3.c4 d6 4.Nf3 Bg4 5.Be2
Nc6 6.Be3 e5 7.d5 Bxf3 8.Bxf3 Nd4 9.h4 h5
10.Nc3 Nxf3+ 11.Qxf3 Bh6 12.0-0-0 b6
13.Qe2 Bxe3+ 14.Qxe3 Nf6 15.f3 Qe7
16.Kb1 a6 17.Ne2 a5 18.Nc1 Nd7 19.Nd3
Nc5 20.Nxc5 dxc5 21.f4 0-0-0 22.g3 Rde8
23.Rhf1 exf4 24.Rxf4 f5 25.d6 cxd6 26.Qb3
Kc7 27.exf5 gxf5 28.Rxf5 Qe4+ 29.Qd3 Rh6
½-½

**(240) Alexander, Conel Hughes -
Pomar Salamanca, Arturo (2460)
[B65]**

Munich ol (Men) fin-A Munich (2), 1958

1.e4 c5 2.Nf3 Nc6 3.d4 cxd4 4.Nxd4 Nf6
5.Nc3 d6 6.Bg5 e6 7.Qd2 Be7 8.0-0-0 0-0
9.f4 Nxd4 10.Qxd4 Qa5 11.e5 dxe5 12.Qxe5
Qxe5 13.fxe5 Nd5 14.Bxe7 Nxe7 15.Bb5 a6
16.Bd3 b5 17.Be4 Rb8 18.Rhe1 b4 19.Na4
Rb5 20.Rd6 Nf5 21.Bxf5 exf5 22.c4 bxc3
23.Nxc3 Rc5 24.Kd2 Re8 25.b4 Rc4 26.a3
Kf8 27.g3 f6 28.Kd3 Rg4 29.e6 Bb7 30.Nd5
Bxd5 31.Rxd5 Re4 32.Rxe4 fxe4+ 33.Kxe4
Rxe6+ 34.Kd4 Ke7 35.a4 g6 36.b5 axb5
37.axb5 Re2 38.h3 Rg2 39.b6 Rb2 40.Kc5
Ke6 41.Rd4 g5 42.h4 h6 43.Rd6+ Kf7 ½-½

**(241) Pilnik, Herman - Alexander, Conel
Hughes [B07]**

Munich ol (Men) fin-A Munich (3), 1958

1.e4 g6 2.d4 Bg7 3.Nc3 d6 4.Bc4 Nf6 5.f3
c6 6.Bb3 Be6 7.Nge2 Bxb3 8.axb3 0-0
9.Be3 Nbd7 10.Qd2 Re8 11.0-0 Qc7
12.Rfd1 Nb6 13.Qe1 a6 14.Qh4 Nfd7
15.Bh6 e5 16.Bxg7 Kxg7 17.Rd2 Rad8
18.Rad1 f6 19.f4 exd4 20.Nxd4 Nf8 21.f5 d5
22.exd5 Nxd5 23.Nxd5 Rxd5 24.c4 Rdd8
25.fxg6 hxg6 26.Rd3 c5 27.Rh3 Qe5

28.Qh8+ Kf7 29.Rh7+ Nxb7 30.Qxh7+ Kf8
31.Qh8+ Kf7 32.Qh7+ Kf8 33.Qh8+ ½–½

**(242) Dueckstein, Andreas -
Alexander, Conel Hughes [A43]**

Munich ol (Men) fin-A Munich (6), 1958
1.e4 g6 2.d4 Bg7 3.f4 c5 4.d5 d6 5.Nf3 Nf6
6.Bb5+ Bd7 7.Bxd7+ Nbx7 8.e5 Ne4 9.Qe2
Qa5+ 10.Nbd2 Nxd2 11.Bxd2 Qb6 12.0–0
dxe5 13.fxe5 0–0 14.Kh1 e6 15.c4 exd5
16.cxd5 Rae8 17.Bc3 Qd6 18.Qb5 Nxe5
19.Qxb7 Re7 20.Qb3 Rb8 21.Qd1 Nc4
22.Bxg7 Kxg7 23.Qd3 Ne3 24.Rfe1 Rbe8
25.b3 Nxd5 26.Rxe7 Rxe7 27.Rd1 Rd7
28.Qc4 f6 29.h3 Qc6 30.Rc1 Rc7 31.Nd4
Qd7 32.Nb5 Ne3 33.Qe2 Nf5 34.Qc4 Rb7
35.Nc3 Qd2 36.Ne4 Qf4 37.Nxc5 Ng3+
38.Kh2 Ne4+ 39.Kg1 Qf2+ 40.Kh1 Nxc5
41.Qxc5 Qxa2 42.b4 Qd2 43.Ra1 Qd7
44.Ra6 h5 45.b5 g5 46.Rc6 Qf7 ½–½

**(243) Alexander, Conel Hughes -
Unzicker, Wolfgang [B88]**

Munich ol (Men) fin-A Munich (9), 1958
1.e4 c5 2.Nf3 d6 3.d4 cxd4 4.Nxd4 Nf6
5.Nc3 a6 6.Bc4 e6 7.a3 Be7 8.0–0 0–0
9.Ba2 Nc6 10.Be3 Nxd4 11.Bxd4 b5 12.Qe2
Bb7 13.Rad1 Qc7 14.f3 Rac8 15.Rd2 Bc6
16.Nd1 a5 17.Qf2 Qb8 18.c3 e5 19.Be3 Qb7
20.Qg3 Nh5 21.Qf2 Nf6 22.Qg3 Nh5 23.Qf2
Nf6 ½–½

**(244) Neikirch, Oleg - Alexander, Conel
Hughes [B07]**

Munich ol (Men) fin-A Munich (10), 1958
1.d4 g6 2.e4 Bg7 3.Nc3 d6 4.Bc4 Nc6
5.Be3 Nf6 6.f3 Nd7 7.a4 e5 8.Nge2 0–0
9.Qd2 exd4 10.Nxd4 Nde5 11.Ba2 Nxd4
12.Bxd4 Be6 13.0–0 0–0 Bxa2 14.Nxa2 Qe8
15.Nc3 Qe6 16.Kb1 c6 17.f4 Nc4 18.Qf2
Bxd4 19.Qxd4 b5 20.f5 ½–½

**(245) Alexander, Conel Hughes -
Gligoric, Svetozar (2575) [C49]**

Munich ol (Men) fin-A Munich (11), 1958
1.e4 e5 2.Nf3 Nc6 3.Nc3 Nf6 4.Bb5 Bb4
5.0–0 0–0 6.d3 Bxc3 7.bxc3 d6 8.Bg5 Qe7
9.Re1 Nd8 10.d4 Ne6 11.Bc1 c5 12.Bf1 Nc7
13.d5 Bd7 14.g3 Nfe8 15.Nh4 g6 16.Bh6

Ng7 17.Qd2 Rfc8 18.f4 exf4 19.Qxf4 f6
20.Qf3 ½–½

**(246) Sliwa, Bogdan - Alexander, Conel
Hughes [E86]**

Munich ol (Men) qual-C Munich (2), 1958
1.d4 Nf6 2.c4 g6 3.Nc3 Bg7 4.e4 d6 5.f3
e5 6.Nge2 c6 7.Be3 0–0 8.Qd2 exd4 9.Bxd4
Nbd7 10.0–0 0–0 Qa5 11.Kb1 Ne5 12.Nf4
Nfd7 13.Ncd5 Qd8 14.Ne3 Qe7 15.Bc3 Bh6
16.Nh3 Nb6 17.f4 Bxh3 18.fxe5 Qh4
19.gxh3 Qxe4+ 20.Qc2 Qxe3 21.Bd2 Qf3
22.Bxh6 Qxh1 23.exd6 Rfe8 24.d7 Nxd7
25.Bg2 Qxh2 26.Rxd7 Re1+ 27.Bc1 Qg1
28.Bf3 Rae8 29.Bd1 h5 30.a3 Rf1 31.Ka2
Kh7 32.Qd2 Qc5 33.Bb3 Qf8 34.c5 Re5
35.Rd8 Qg7 36.Qc2 Ree1 37.Bc4 Rxc1
38.Qe2 Rfe1 39.Qf2 Re7 40.Bd3 0–1

**(247) Alexander, Conel Hughes -
Fairhurst, William Albert [C77]**

Munich ol (Men) qual-C Munich (6), 1958
1.e4 e5 2.Nf3 Nc6 3.Bb5 a6 4.Ba4 Nf6
5.Qe2 b5 6.Bb3 d6 7.a4 Bg4 8.c3 Rb8
9.axb5 axb5 10.0–0 Be7 11.h3 Bxf3 12.Qxf3
0–0 13.d3 Ra8 14.Rxa8 Qxa8 15.Be3 Na5
16.Bc2 c5 17.Nd2 Nc6 18.Bb3 Qb7 19.g4
Nd7 20.Ra1 Nb6 21.Ra2 Nd8 22.Qd1 Ne6
23.Bxe6 fxe6 24.Qb3 d5 25.f3 Na8 26.Ra5
Nc7 27.Kg2 Qb8 28.Bf2 Bd6 29.Qa3 Qd8
30.Qa1 Qg5 31.Qe1 Ra8 32.Rxa8+ Nxa8
33.Bh4 Qf4 34.Bg3 Qf6 35.d4 cxd4 36.cxd4
Bb4 37.Bxe5 Qg5 38.f4 Qd8 39.Qc1 Bxd2
40.Qxd2 dxe4 41.Qb4 h5 42.Qxb5 hxg4
43.hxg4 Qh4 44.Qe8+ Kh7 45.Qxe6 e3
46.Qf5+ Kg8 47.Qc8+ Kh7 48.Qf5+ Kg8
49.Qc8+ Kh7 50.Qc2+ Kg8 51.Qe2 Nb6
52.Qxe3 Qxg4+ 53.Qg3 Qe2+ 54.Kh3 Qf1+
55.Kh2 1–0

**(248) Chalabi, Edgard -
Alexander, Conel Hughes [B06]**

Munich ol (Men) qual-C Munich (7), 1958
1.d4 g6 2.e4 Bg7 3.f4 d6 4.Nf3 c5 5.c3
cxd4 6.cxd4 Bg4 7.Be2 Qb6 8.Be3 Nc6
9.Nbd2 Bxf3 10.Nxf3 e5 11.fxe5 dxe5 12.d5
Qxe3 13.dxc6 bxc6 14.Qd6 Qxe4 15.Rd1
Bf6 16.Qd7+ Kf8 17.0–0 Qxe2 18.Rde1 Qc4
19.Nxe5 Qd5 20.Qb7 Rd8 21.Rd1 Qxe5

22.Rxd8+ Kg7 23.Rd7 Qc5+ 24.Kh1 Nh6
25.h3 Rd8 26.Rc7 Be5 27.Qxc6 Qf2 28.Qc4
Qxf1+ 29.Qxf1 Bxc7 30.g4 Rd2 31.Qc4 Be5
32.b4 Rh2+ 33.Kg1 Rxh3 34.Qc5 Nxc4
35.Qxa7 Rh2 36.a4 Rb2 37.b5 h5 38.Qd7
Bh2+ 39.Kh1 Rb1+ 40.Kg2 Rg1+ 41.Kh3
Rg3+ 0-1

**(249) Alexander, Conel Hughes -
Aitken, James [C71]**

BCF-ch York (1), 1959

1.e4 e5 2.Nf3 Nc6 3.Bb5 a6 4.Ba4 d6 5.c4
Bg4 6.Nc3 Nf6 7.h3 Bxf3 8.Qxf3 Nd7 9.Ne2
Be7 10.Bxc6 bxc6 11.d4 exd4 12.Nxd4 Ne5
13.Qe2 c5 14.Nf5 0-0 15.0-0 Bf6 16.Qc2
Rb8 17.Rb1 Re8 18.Bd2 Nc6 19.Bc3 Nb4
20.Bxb4 Rxb4 21.a3 Rb8 22.b4 cxb4
23.axb4 Qd7 24.Rfd1 Qe6 25.f3 Qe5 26.Qa4
Qf4 27.Qa3 h5 28.Ne3 Be5 29.Nf1 c5
30.bxc5 Rxb1 31.Rxb1 Bd4+ 32.Kh1 Bxc5
33.Qxa6 Re6 34.Qa8+ Kh7 35.Qd5 Re5
36.Qd2 Qf6 37.Ng3 g6 38.Ne2 h4 39.Nc3
Re8 40.Nd5 Qe5 41.Qe1 Kg7 42.Qxh4 Qd4
43.Qe1 Qxc4 ½-½

**(250) Clarke, Peter - Alexander, Conel
Hughes [E99]**

BCF-ch York (2), 1959

1.d4 Nf6 2.c4 g6 3.Nc3 Bg7 4.e4 d6 5.Be2
0-0 6.Nf3 e5 7.0-0 Nc6 8.d5 Ne7 9.Ne1
Nd7 10.g4 f5 11.f3 f4 12.Nd3 Bf6 13.Bd2 h5
14.h3 Kg7 15.Be1 Rh8 16.Kg2 Nb6 17.b3 c5
18.Bf2 Bd7 19.Qc2 Ng8 20.Rh1 Nh6 21.Rh2
Bh4 22.Rah1 Bxf2 23.Kxf2 Qh4+ 24.Kg1 Nf7
25.Bd1 Ng5 26.Qf2 Qxf2+ 27.Kxf2 h4 ½-½

**(251) Alexander, Conel Hughes -
Edwards, Raymond [C42]**

BCF-ch York (3), 1959

1.e4 e5 2.Nf3 Nf6 3.Nxe5 d6 4.Nf3 Nxe4
5.Nc3 Nxc3 6.dxc3 Be7 7.Bf4 Nc6 8.Qd2
Be6 9.0-0-0 0-0 10.Kb1 Bf6 11.Ng5 Bf5
12.h4 Ne5 13.Be2 Qd7 14.f3 Qa4 15.b3 Qa5
16.g4 Bd7 17.Ne4 Be7 18.g5 Ng6 19.Be3
Bc6 20.Ng3 f5 21.h5 f4 22.hxg6 fxe3
23.Qxe3 hxg6 24.Qe6+ Rf7 25.Bc4 d5
26.Rxd5 Bxd5 27.Bxd5 Raf8 28.Qh3 Qxd5
29.Qh8# 1-0

**(252) Wood, Baruch Harold -
Alexander, Conel Hughes [E80]**

BCF-ch York (4), 1959

1.d4 Nf6 2.c4 g6 3.Nc3 Bg7 4.e4 d6 5.f3
e5 6.dxe5 dxe5 7.Qxd8+ Kxd8 8.Bg5 c6 9.f4
h6 10.Bh4 Kc7 11.fxe5 Ng4 12.Nf3 Be6
13.Bg3 Nd7 14.0-0-0 Rae8 15.h3 Ngxe5
16.Nd4 Kc8 17.Nxe6 Rxe6 18.Be2 Re7
19.Kc2 Nc5 20.Bh4 Rd7 21.Bf2 Ne6
22.Bxa7 c5 23.Nb5 Nc6 24.Bg4 Ncd4+
25.Nxd4 Nxd4+ 26.Rxd4 Bxd4 27.Bxd7+
Kxd7 28.Rd1 Kc6 29.Rxd4 cxd4 30.Bxd4
Re8 31.Kd3 f5 32.exf5 gxf5 33.g3 h5 34.h4
½-½

**(253) Alexander, Conel Hughes -
Pritchard, David Brine [C75]**

BCF-ch York (5), 1959

1.e4 e5 2.Nf3 Nc6 3.Bb5 a6 4.Ba4 d6 5.c3
Bd7 6.d4 Nge7 7.Nbd2 Ng6 8.Nf1 Nh4
9.Nxh4 Qxh4 10.Ng3 g6 11.dxe5 dxe5
12.Be3 Rd8 13.0-0 Qe7 14.Qe2 h5 15.Rfd1
Bh6 16.Bxh6 Rxh6 17.Rd5 b5 18.Qe3 g5
19.Bb3 h4 20.Rxd7 Qxd7 21.Qxg5 Rg6
22.Qxh4 Qg4 23.Qh7 Rg7 24.Qh6 Rd6
25.Qe3 Ne7 26.Qc5 Kd7 27.a4 Ng6 28.axb5
Nf4 29.bxa6 Ne2+ 30.Kh1 Nxc3+ 31.fxg3
Qxe4 32.a7 Rg8 33.Qf2 Ra8 34.Bc2 Qd5
35.Qf5+ Ke7 36.h4 1-0

**(254) Penrose, Jonathan -
Alexander, Conel Hughes [E75]**

BCF-ch York (6), 1959

1.d4 Nf6 2.c4 g6 3.Nc3 Bg7 4.e4 d6 5.Be2
0-0 6.Bg5 c5 7.d5 e6 8.Qd2 exd5 9.exd5
Re8 10.Nf3 Nbd7 11.0-0 Qb6 12.Bd3 Ne5
13.Nxe5 dxe5 14.Rae1 Bd7 15.f4 exf4
16.Rxe8+ Bxe8 17.Bxf4 Ng4 18.h3 Ne5
19.Be2 Bd7 ½-½

**(255) Cafferty, Bernard -
Alexander, Conel Hughes [B06]**

BCF-ch York (8), 1959

1.Nf3 g6 2.e4 d6 3.d4 Bg7 4.Bc4 c5 5.dxc5
Qa5+ 6.c3 dxc5 7.Qb3 e6 8.Bb5+ Nc6 9.Be3
Nge7 10.Bxc5 a6 11.Bxc6+ Nxc6 12.Bd6
Ne5 13.Nxe5 Bxe5 14.Bxe5 Qxe5 15.Nd2
0-0 16.0-0 Qf4 17.Rfd1 e5 18.f3 Qe3+
19.Kh1 Be6 20.Qc2 Qe2 21.Re1 Qf2 22.Rf1

Qe2 23.Rae1 Qb5 24.b3 a5 25.Nb1 a4 26.c4
Qb4 27.Nc3 axb3 28.axb3 Ra3 ½–½

**(256) Alexander, Conel Hughes -
Fazekas, Stefan [B75]**

BCF-ch York (9), 1959

1.e4 c5 2.Nf3 g6 3.d4 cxd4 4.Nxd4 Bg7
5.Nc3 Nc6 6.Be3 d6 7.f3 Nf6 8.Qd2 Bd7
9.0–0–0 Nxd4 10.Bxd4 Qa5 11.Kb1 Kf8
12.Bc4 Be6 13.Qe2 Nd7 14.f4 Bxd4 15.Rxd4
Rc8 16.Nd5 h5 17.c3 Bg4 18.Qf1 Be6
19.Qe2 a6 20.Rf1 f5 21.exf5 Bxf5+ 22.Bd3
Rh7 23.Bxf5 gxf5 24.Qe6 Qb5 25.Re1 Re8
26.Nc7 Qc6 27.Nxe8 Nc5 28.Qg6 Rf7
29.Nxd6 exd6 30.Rxd6 Qc8 31.Qh6+ Rg7
32.Qh8+ 1–0

**(257) Sergeant, Edward Guthlac -
Alexander, Conel Hughes [C42]**

BCF-ch York (10), 1959

1.e4 e5 2.Nf3 Nf6 3.Nxe5 d6 4.Nf3 Nxe4
5.Nc3 Nxc3 6.dxc3 Be7 7.Bf4 Nc6 8.Qd2
Be6 9.Nd4 Nxd4 10.cxd4 0–0 11.Bd3 Qd7
12.0–0 Bf6 13.c3 Bf5 14.Qc2 Bxd3 15.Qxd3
Rfe8 16.Rfe1 Qa4 17.h3 Qc6 18.b3 g6
19.Rac1 Bg7 20.f3 ½–½

**(258) Mardle, Denis Victor -
Alexander, Conel Hughes [E80]**

BCF-ch York (11), 1959

1.d4 Nf6 2.c4 g6 3.Nc3 Bg7 4.e4 d6 5.f3
e5 6.d5 Nh5 7.Be3 f5 8.Nge2 f4 9.Bf2 Bf6
10.Qa4+ Bd7 11.Qb3 b6 12.0–0–0 Bh4
13.Bg1 0–0 14.Kb1 a5 15.Nb5 Na6 16.Nec3
Be8 17.Qc2 Bd7 ½–½

**(259) Bouwmeester, Hans -
Alexander, Conel Hughes [E93]**

GBR-NED m Cheltenham (1.3), 1959

1.d4 Nf6 2.c4 g6 3.Nc3 Bg7 4.e4 d6 5.Be2
0–0 6.Nf3 e5 7.d5 Nbd7 8.Bg5 h6 9.Bh4 g5
10.Bg3 Nh5 11.Nd2 Nf4 12.0–0 Nc5 13.f3 f5
14.exf5 Bxf5 15.Nde4 a5 16.Bf2 b6 17.Be3
Qd7 18.Qd2 Nxe2+ 19.Qxe2 g4 20.Nxc5
bxc5 21.fxc4 Bxc4 22.Qd2 Kh7 23.Ne4 ½–½

**(260) Alexander, Conel Hughes -
Bouwmeester, Hans [B10]**

GBR-NED m Cheltenham (2.3), 1959

1.e4 c6 2.d3 d5 3.Nd2 g6 4.g3 Bg7 5.Bg2
e5 6.Ne2 Nf6 7.0–0 0–0 8.Nc3 Na6 9.exd5
Nxd5 10.Nxd5 cxd5 11.Nb3 Bf5 12.Be3 Qd7
13.Qd2 Bh3 14.Bxh3 Qxh3 15.f4 d4 16.Bf2
Bh6 17.Qe2 exf4 18.Nxd4 fxc3 19.hxc3
Rad8 20.Qf3 Rd7 21.Rae1 Bg5 22.Re5 Bd8
23.Ne2 b6 24.Nf4 Qh6 25.Nd5 Nc7 26.Rfe1
Nxd5 27.Rxd5 Rxd5 28.Qxd5 Qd2 29.Qc6 h5
30.d4 h4 31.gxh4 Kg7 32.Qe4 Bf6 ½–½

**(261) Alexander, Conel Hughes -
Giustolisi, Alberto Mario [B11]**

Clare Benedict Cup 07th Biel (3),
12.04.1960

1.e4 c6 2.Nc3 d5 3.Qf3 Nf6 4.e5 Nfd7
5.Qg3 e6 6.Nf3 c5 7.Be2 Nc6 8.0–0 a6
9.Re1 Nd4 10.Bd1 Nb8 11.Nxd4 cxd4
12.Ne2 Nc6 13.c3 dxc3 14.dxc3 Qc7 15.Nf4
Ne7 16.Bc2 Bd7 17.Be3 0–0–0 18.a4 Nc6
19.Nd3 f6 20.a5 Nxa5 21.exf6 Qxc3 22.hxc3
Nc6 23.Bg5 g6 24.Nf4 Bd6 25.Nxe6 Bxe6
26.Rxe6 Kd7 27.Rae1 Rde8 28.Rxe8 Rxe8
29.Rxe8 Kxe8 30.Bb3 h6 31.Bxh6 Kf7
32.Bg5 Ke6 33.c4 Nd4 34.Ba2 dxc4
35.Bxc4+ Kf5 1–0

**(262) Alexander, Conel Hughes -
Kupper, Josef [B89]**

Clare Benedict Cup 07th Biel (4),
13.04.1960

1.e4 c5 2.Nf3 Nc6 3.d4 cxd4 4.Nxd4 Nf6
5.Nc3 d6 6.Bc4 e6 7.Be3 Be7 8.Qe2 0–0
9.Rd1 Qc7 10.0–0 a6 11.a4 Bd7 12.Nxc6
Bxc6 13.f3 Rac8 14.Bb3 Nd7 15.Nd5 Bxd5
16.exd5 e5 17.Qf2 f5 18.f4 e4 19.c3 Bf6
20.h3 Nc5 21.Bc2 h5 22.g4 hxg4 23.hxc4 g6
24.g5 Bg7 25.Kg2 Kf7 26.Rh1 Nd3 27.Bxd3
exd3 28.Bd4 Qc4 29.Rh7 Qxd5+ 30.Qf3
Qxf3+ 31.Kxf3 Rg8 32.Rxd3 Rc6 33.Re3 Rc7
34.a5 Rd7 35.Ke2 Kf8 36.Re6 Kf7 37.Rf6+
Ke8 38.Rxc6 Re7+ 39.Kf3 1–0

**(263) Beni, Alfred - Alexander, Conel
Hughes [B07]**

Clare Benedict Cup 07th Biel (5),
14.04.1960

1.e4 d6 2.d4 g6 3.Be3 Bg7 4.Nc3 Nf6 5.f3
c6 6.Qd2 Qa5 7.0–0–0 b5 8.Kb1 b4 9.Nce2

Na6 10.Nc1 Rb8 11.g4 Nc7 12.h4 h5
13.Nb3 Qa4 14.g5 Nd7 15.Ne2 Nb6
16.Nec1 Be6 17.f4 Nc4 18.Bxc4 Bxc4 19.f5
gxf5 20.exf5 Nd5 21.f6 exf6 22.Bf4 Rd8
23.Rhe1+ Kf8 24.gxf6 Nxf6 25.Bg5 Qb5
26.Qf4 Nd5 27.Qe4 f6 28.Bf4 Qb8 29.Nd3
Qc8 30.Rg1 Qd7 31.Qg6 Qf7 32.Qg3 Nxf4
33.Nxf4 Rh7 34.Rde1 Kg8 35.d5 Bxd5
36.Nxd5 cxd5 37.Nd4 f5 38.Qg5 Rf8 39.Re7
Qf6 40.Qxf6 Rxf6 41.Ne6 f4 42.Nxg7 Kf8
43.Rxa7 f3 44.Ra8+ Kf7 ½–½

(264) Alexander, Conel Hughes - Farre Mallofre, Miguel [C71]

Clare Benedict Cup 07th Biel (5),
10.04.1960

1.e4 e5 2.Nf3 Nc6 3.Bb5 a6 4.Ba4 d6 5.c4
Bg4 6.Nc3 Nf6 7.h3 Bxf3 8.Qxf3 Nd7 9.Ne2
Be7 10.0–0 Bf6 11.Rd1 0–0 12.d3 Nc5
13.Bxc6 bxc6 14.Be3 Ne6 15.d4 exd4
16.Nxd4 Nxd4 17.Bxd4 Bxd4 18.Rxd4 Qg5
½–½

(265) Penrose, Jonathan - Alexander, Conel Hughes [B08]

BCF-ch Leicester, 1960

1.e4 d6 2.d4 g6 3.Nf3 Bg7 4.Nc3 Nf6
5.Bg5 c6 6.Qd2 Qa5 7.Rd1 0–0 8.Be2 Bg4
9.0–0 Nbd7 10.h3 Bxf3 11.Bxf3 Rfe8 12.Be2
c5 13.d5 Rab8 14.a4 a6 15.Rfe1 Qb4
16.Qc1 Nb6 17.Qa1 Nfd7 18.a5 Nc4
19.Bxc4 Qxc4 20.e5 Bxe5 21.Re4 Bd4
22.Be3 e5 23.dxe6 Rxe6 24.Bxd4 Rxe4
25.Nxe4 cxd4 26.b3 Qxc2 27.Qxd4 Re8
28.Nxd6 Re7 29.b4 Qc7 30.Qh4 f6 31.Qd4
Kg7 32.Rd3 Ne5 33.Rg3 Qd7 34.f4 Nf7
35.Rd3 ½–½

(266) Langeweg, Kristian - Alexander, Conel Hughes [A42]

ENG-NED m Cheltenham (1.3), 07.10.1961

1.e4 g6 2.d4 Bg7 3.c4 d6 4.Nc3 Nc6 5.d5
Nd4 6.Be3 e5 7.Nge2 Nxe2 8.Bxe2 f5 9.f3
Nf6 10.0–0 f4 11.Bf2 0–0 12.c5 Nh5 13.Qe1
Rf7 14.cxd6 cxd6 15.a4 Bf8 16.a5 Rg7
17.Nb5 a6 18.Bb6 Qg5 19.Nc7 Bh3 20.Qf2
Rb8 21.Rfc1 Nf6 22.Kh1 Bd7 23.Rc3 Ne8
24.Rac1 Qe7 25.Nxa6 bxa6 26.Bxa6 g5
27.Bc8 g4 28.Qe2 Nf6 29.Bg1 Rxc8 30.Rxc8

Nh5 31.Bb6 Qh4 32.Kg1 Ng3 33.hxg3 fxg3
34.R8c3 Rf7 35.a6 Qh2+ 36.Kf1 Qh1+
37.Bg1 gxf3 38.Rxf3 Rxf3+ 0–1

(267) Alexander, Conel Hughes - Langeweg, Kristian [B20]

ENG-NED m Cheltenham (2.3), 08.10.1961

1.e4 c5 2.d3 Nc6 3.g3 g6 4.Bg2 Bg7 5.f4
e6 6.Nf3 Nge7 7.0–0 0–0 8.c3 d5 9.Na3 b6
10.e5 Ba6 11.Be3 Qd7 12.Bf2 Rac8 13.Re1
Rc7 14.Nc2 Bb7 15.d4 cxd4 16.Ncxd4 Nxd4
17.Nxd4 Ba6 18.Qb3 Rfc8 ½–½

(268) Alexander, Conel Hughes - Prameshuber, Aleksander [C26]

Clare Benedict Cup 09th Bern (1), 1962

1.e4 e5 2.Nc3 Nf6 3.g3 d5 4.exd5 Nxd5
5.Bg2 Nxc3 6.bxc3 Bd6 7.Ne2 0–0 8.0–0
Nc6 9.Rb1 Na5 10.d3 Rb8 11.c4 Bd7
12.Be3 b6 13.Nc3 Bc6 14.Nd5 Bxd5
15.Bxd5 Qd7 16.c3 Rbd8 17.Qe2 c6 18.Bg2
Rfe8 19.Qc2 Qe7 20.Qa4 Bc5 21.Rbd1 Bxe3
22.fxe3 Qc5 23.Rfe1 Re6 24.Bf1 Qe7
25.Qb4 c5 26.Qa4 h5 27.Bg2 h4 28.Bd5 Rg6
29.Rf1 Rf8 30.Rf3 hxg3 31.hxg3 Rf6 32.Rdf1
Rxf3 33.Rxf3 g6 34.Kg2 Kg7 35.g4 f5
36.gxf5 Rxf5 37.Rxf5 gxf5 38.Kf1 Kf6
39.Qc2 Qh7 40.Qg2 Qg7 41.Qh2 Qg5
42.Qh8+ Qg7 43.Qd8+ Qe7 44.Qc8 Kg5
45.Kf2 Qf6 46.Qg8+ Kh6 47.Qg3 f4 48.Qh3+
Kg5 49.Qg2+ Kh6 50.Qh3+ Kg5 51.Bf3
fxe3+ 52.Kxe3 Qf4+ 53.Ke2 Qf7 54.Qg4+
Kf6 55.Qh4+ Kg7 56.Qg5+ Kf8 57.Bd5 Qf4
58.Qxf4+ exf4 59.Kf3 Ke7 60.Kxf4 Kd6
61.Ke4 a6 62.Kf4 b5 63.Ke4 Ke7 64.Ke5
Kd7 65.Be6+ Kc6 66.Bd5+ Kd7 67.cxb5
axb5 68.a3 Kc7 69.Ke6 Kb6 70.Kd6 c4
71.dxc4 bxc4 72.Be6 Nb3 73.Bxc4 Nd2
½–½

(269) Darga, Klaus - Alexander, Conel Hughes [B08]

Clare Benedict Cup 09th Bern (2), 1962

1.e4 g6 2.d4 Bg7 3.Nf3 d6 4.Nc3 Nf6
5.Be2 0–0 6.0–0 Nc6 7.d5 Ne5 8.Bf4 Nxf3+
9.Bxf3 e5 10.dxe6 fxe6 11.Qd2 Nd7 12.Bh6
a6 13.Bxg7 Kxg7 14.Be2 e5 15.a4 Nc5 16.f4
Be6 17.g3 Bh3 18.Rf2 Ne6 19.Bf1 Bxf1
20.Raxf1 exf4 21.gxf4 Qh4 ½–½

(270) Diez del Corral, Jesus -

Alexander, Conel Hughes [A56]

Clare Benedict Cup 09th Bern (4), 1962

1.d4 g6 2.e4 Bg7 3.c4 c5 4.d5 d6 5.Nc3 Nf6 6.Bd3 e5 7.Nge2 Na6 8.a3 Nc7 9.b4 b6 10.Rb1 0-0 11.Bg5 h6 12.Bd2 Nh5 13.Qc1 Kh7 14.h3 Qf6 15.Nd1 Bd7 16.0-0 g5 17.f4 gxf4 18.Nxf4 Nxf4 19.Bxf4 Qg6 20.Bh2 Bxh3 21.Ne3 cxb4 22.axb4 Ne8 23.Kh1 Bc8 24.c5 dxc5 25.bxc5 bxc5 26.Qxc5 Qd6 27.Qa5 Qc7 28.Qa3 Qd6 29.Qa5 Qc7 30.Qxc7 Nxc7 31.Nc4 Ba6 32.d6 Bxc4 33.Bxc4 Ne6 34.Bxe6 fxe6 35.Rfd1 a5 36.Rb7 Kg8 37.Re7 Bf6 38.Rb7 a4 39.Ra1 Ra6 40.Bg1 Rf7 $\frac{1}{2}$ - $\frac{1}{2}$

(271) Alexander, Conel Hughes -

Kupper, Josef [C07]

Clare Benedict Cup 09th Bern (5), 1962

1.e4 e6 2.d4 d5 3.Nd2 c5 4.g3 Nf6 5.Bg2 Nc6 6.Ngf3 Be7 7.0-0 0-0 8.Qe2 Rb8 9.Nb3 b5 10.Bf4 Rb6 11.a4 bxa4 12.Rxa4 Rb4 13.Rxb4 cxb4 14.Ne5 Nxe5 15.Bxe5 Bb7 16.Ra1 a6 17.exd5 Nxd5 18.Na5 Ba8 19.Nc4 Qc8 $\frac{1}{2}$ - $\frac{1}{2}$

(272) Alexander, Conel Hughes -

Kotov, Alexander [B27]

Hastings 6263 Hastings (2), 1962

1.e4 g6 2.d4 Bg7 3.Nc3 c5 4.Be3 Qa5 5.Nf3 Nf6 6.Qd2 Ng4 7.Nd5 Qd8 8.Bf4 d6 9.dxc5 Bxb2 10.cxd6 exd6 11.Rd1 0-0 12.c3 Ba3 13.h3 Nf6 14.Bg5 Nxe4 15.Bxd8 Nxd2 16.Rxd2 Rxd8 17.Nc7 Bd7 18.Nxa8 Rc8 19.Nd4 Bc6 20.Nb5 Bxb5 21.Bxb5 Nc6 22.Bxc6 bxc6 23.Ke2 Rxa8 24.Rb1 Re8+ 25.Kd3 Re6 26.Re2 Rf6 27.Rb7 Bc5 28.f3 d5 29.Rc7 Kg7 30.Rc8 Kh6 31.c4 dxc4+ 32.Kxc4 Bb6 33.Re4 Rd6 34.Rce8 Rd2 35.Re2 Rd4+ 36.Kc3 Rd5 37.R8e4 Kg7 38.f4 h5 39.g4 hxg4 40.hxg4 Rd1 41.Rc4 Rf1 42.g5 Rf3+ 43.Kc2 Ra3 44.Kb2 Rf3 45.Kc2 Ra3 $\frac{1}{2}$ - $\frac{1}{2}$

(273) Littlewood, John Eric -

Alexander, Conel Hughes [B08]

Hastings 6263 Hastings (3), 1962

1.e4 g6 2.d4 Bg7 3.Nc3 d6 4.Be2 Nf6

5.Nf3 0-0 6.0-0 c6 7.a4 Nbd7 8.b3 c5 9.Bb2 cxd4 10.Nxd4 Nc5 11.Bf3 Rb8 12.Re1 Nfd7 13.g3 Ne5 14.Bg2 Nc6 15.Nd5 Ne6 16.Nxc6 bxc6 17.Bxg7 Kxg7 18.Ne3 Qb6 19.a5 Qc5 20.Qd2 Ba6 21.f4 Qd4 22.Qf2 Kg8 23.Rad1 Qc3 24.f5 Nd4 25.Qd2 Qxd2 26.Rxd2 Rb4 27.f6 exf6 28.c3 Nxb3 29.Rxd6 Ra4 30.Rxc6 Rxa5 31.Rc7 Rc8 32.Rxa7 Rxc3 33.Nd5 Rc2 34.Ne3 Re2 35.Rxe2 Bxe2 36.Rxa5 Nxa5 37.Kf2 Bb5 38.Ng4 Kg7 39.e5 f5 40.Ne3 Nb3 41.Nc2 Bc4 42.Ke3 h6 43.h4 Kf8 44.Nd4 Nc1 45.Bh3 Nd3 46.h5 Nxe5 47.Kf4 Nd3+ 48.Ke3 Nb4 49.Kf4 Nd5+ 50.Ke5 Ne7 51.Kf6 Ng8+ 52.Ke5 Ke7 53.Nc6+ Kd7 54.Bg2 Be2 55.hxg6 fxg6 56.Nd4 Bc4 57.Nc6 Ke8 58.Nd4 Kf7 59.Bc6 Nf6 60.Kf4 Nh5+ 61.Kf3 Kf6 62.Be8 Bd5+ 63.Kf2 Kg5 64.Ne2 Nf6 65.Ba4 Ne4+ 66.Ke3 Bc4 67.Nf4 Nxc3 68.Be8 Nh5 69.Nxc3 Nf6 70.Ne5 Ng4+ 71.Kd4 Nxe5 72.Kxe5 Kg4 73.Kd4 Be6 0-1

(274) Alexander, Conel Hughes -

Hollis, Adrian Swayne [B88]

Hastings 6263 Hastings (4), 1962

1.e4 c5 2.Nf3 Nc6 3.d4 cxd4 4.Nxd4 Nf6 5.Nc3 d6 6.Bc4 e6 7.Be3 Be7 8.Bb3 0-0 9.f4 Nxd4 10.Bxd4 b5 11.e5 dxe5 12.fxe5 Nd7 13.Qg4 Bc5 14.0-0-0 Bxd4 15.Qxd4 Qg5+ 16.Kb1 Qxe5 17.Qxe5 Nxe5 18.Nxb5 Bb7 19.Rhe1 Ng6 20.g3 Rfd8 21.Nd6 Bc6 22.c4 a5 23.Bc2 Ne7 24.b3 Rd7 25.Ne4 Rad8 26.Nc5 Rxd1+ 27.Rxd1 Rxd1+ 28.Bxd1 e5 29.Kc2 f5 30.a3 Kf7 31.b4 axb4 32.axb4 Nc8 33.b5 Bg2 34.Kc3 Ke7 35.Nd3 Kf6 36.c5 g5 37.b6 Ne7 38.Nb4 Nd5+ 39.Nxd5+ Bxd5 40.Bb3 Bc6 41.Ba4 1-0

(275) Alexander, Conel Hughes - Van

Seters, Frits [B16]

Hastings 6263 Hastings (6), 1962

1.e4 c6 2.d4 d5 3.Nc3 dxe4 4.Nxe4 Nf6 5.Nxf6+ gxf6 6.Bc4 Bf5 7.Bf4 Qb6 8.Bb3 Nd7 9.Nf3 e6 10.Qe2 0-0-0 11.0-0-0 Bg6 12.Nh4 c5 13.Qc4 Bd6 14.Bxd6 Qxd6 15.dxc5 Qc7 16.c6 Qxc6 17.Qxc6+ bxc6 18.Nxc6 hxg6 19.Bc4 Kc7 20.h3 Kb7 21.Kb1 Kc7 22.Kc1 Kb7 23.Kb1 Kc7 24.Kc1 $\frac{1}{2}$ - $\frac{1}{2}$

(276) Clarke, Peter - Alexander, Conel Hughes [D23]

Hastings 6263 Hastings (9), 1962

1.d4 d5 2.Nf3 Nf6 3.c4 dxc4 4.Qa4+ c6
5.Qxc4 Bf5 6.g3 Nbd7 7.Bg2 e6 8.0-0 Be7
9.Nbd2 Ne4 10.Qb3 Qb6 11.Nc4 Qxb3
12.axb3 0-0 13.Na5 Rab8 14.Bf4 Bd6
15.Nc4 Bxf4 16.gxf4 a6 17.Rfd1 Rfd8 18.Kf1
Kf8 19.Kg1 Kg8 20.Kf1 Kf8 21.Kg1 Kg8 ½-½

(277) Krajkowski, H - Alexander, Conel Hughes [C37]

Eberhardt Wilhelm Cup Prel 6366 corr ICCF, 1963

1.e4 e5 2.f4 exf4 3.Nf3 h6 4.d4 g5 5.h4 Bg7
6.hxg5 hxg5 7.Rxh8 Bxh8 8.g3 d5 9.exd5
Qe7+!? 10.Be2? [10.Qe2 Bg4 11.Qxe7+
Nxe7 12.Nxg5 fxd3] 10...g4 11.Ne5 f3
12.Bb5+ Bd7 13.Qd3 Bxe5 14.dxe5 Qxe5+
15.Kf2 Bxb5 16.Qxb5+ Nd7 17.Bf4? [17.Nc3
0-0-0+] 17...Qd4+ 18.Be3 Qh8! 19.Bf4
Qh2+ 20.Ke3 Qg1+ 21.Kd2 Ngf6 0-1

(278) Krajkowski, H - Alexander, Conel Hughes [C37]

corr corr, 1963

1.e4 e5 2.f4 exf4 3.Nf3 h6 4.d4 g5 5.h4
Bg7 6.hxg5 hxg5 7.Rxh8 Bxh8 8.g3 d5
9.exd5 Qe7+ 10.Be2 g4 11.Ne5 f3 12.Bb5+
Bd7 13.Qd3 Bxe5 14.dxe5 Qxe5+ 15.Kf2
Bxb5 16.Qxb5+ Nd7 17.Bf4 Qd4+ 18.Be3
Qh8 19.Bf4 Qh2+ 20.Ke3 Qg1+ 21.Kd2 Ngf6
22.Qd3 Nc5 23.Qe3+ Nfe4+ 0-1

(279) Alexander, Conel Hughes - Oscarsson, Torsten [B18]

corr corr, 1964

[Alexander, CC Nov 1964]

1.e4 c6 2.d4 d5 3.Nd2 dxe4 4.Nxe4 Bf5
5.Ng3 Bg6 6.Bc4 Nd7 7.N1e2 e5 '?!'
Alexander, CC Nov 1964. [7...e6] 8.f4 Qh4
'!?' Alexander, CC Nov 1964. [8...exd4]
9.0-0 0-0 10.Qe1 '!' Alexander, CC Nov
1964. 10...Nb6 11.Bb3 exd4 12.f5 Bc5
13.Nf4 Nf6 14.fxd3 d3+ 15.Kh1 [15.Be3?
Ng4] 15...Rde8 16.Qc3 [16.Qa5? Re5
17.Nxd3? Bg1!] 16...hxg6 17.Nh3 Nbd7
18.Bg5 Qg4 19.Bxf6 Rxh3 20.gxh3 Qxh3

21.Bd4 1-0

(280) Gonsior, Evzen - Alexander, Conel Hughes [B35]

CCOL6 prel1-03 corr ICCF, 1965

75/9 75/9 75/9 1.e4 c5 2.Nc3 Nc6 3.Nge2
g6 4.d4 cxd4 5.Nxd4 Bg7 6.Be3 Nf6 7.Bc4
0-0 8.Bb3 Ng4 9.Qxg4 Nxd4 10.Qd1 Nxb3
11.axb3 b6 12.Qd5 Qc7 13.0-0 Bb7 14.Qd3
f5 15.exf5 gxf5 16.Bg5 Rf7 17.Rad1 Bxc3
18.bxc3 Rg7 19.Qxd7 Qc6 20.Qxc6 Bxc6
21.f4 h6 22.h4 hxg5 23.fxd5 Be4 0-1

(281) Alexander, Conel Hughes - Garcia, A [B06]

olm6 qual GP1 B3 corr ICCF corr, 1965

1.e4 g6 2.d4 Bg7 3.Nc3 d6 4.f4 c6 5.Nf3 Bg4
6.Be3 Qb6 7.Qd2 Nd7 [7...Qxb2 8.Rb1 Qa3
9.Rxb7=] 8.0-0-0 a6 9.Be2 Qa5 10.h3 Bxf3
11.Bxf3 b5 12.Kb1 Nb6 13.Qd3 b4 14.Ne2
d5? 15.g4 e6 16.f5 exf5 17.exf5 Qb5 18.Nc1!
Ne7 19.Rhe1 Qxd3 20.Nxd3 a5 21.Bg5 f6
22.Bf4 Nbc8 23.Re6 Ra7 24.Rde1 0-0 25.c3!
bxc3 26.bxc3 Kh8 27.Kc2 g5 28.Bg3 Rf7
29.Nc5 Bf8 30.Rb1 h5 31.Rb8 hxg4 32.hxg4
Kh7 33.Nb7! 1-0

(282) Yudovich, Mikhail Sr - Alexander, Conel Hughes [B06]

corr corr, 1966

1.d4 g6 2.e4 Bg7 3.Nc3 d6 4.Be3 c6 5.Qd2
Nd7 6.0-0-0 b5 7.Kb1 Nb6 8.Bd3 Nc4
9.Bxc4 bxc4 10.Nf3 Rb8 11.e5 d5 12.Ka1
Qa5 13.Rb1 Bg4 14.Nh4 Bd7 15.h3 e6
16.Ne4 Qxd2 17.Nd6+ Kf8 18.Bxd2 Ne7
19.f4 Nc8 20.Nxc8 Bxc8 21.b3 cxb3
22.Rxb3 Rxb3 23.axb3 Ke8 24.Kb2 Bf8
25.Ra1 a6 26.Be3 Kd7 27.Nf3 Be7 28.Bf2
Bd8 29.Bh4 Bb6 30.Be1 c5 31.Bf2 ½-½

(283) Alexander, Conel Hughes - Harris, RA [B41]

BCCA corr England, 1968

1.e4 c5 2.Nf3 e6 3.d4 cxd4 4.Nxd4 a6
5.Nd2 Qc7 6.Bd3 Nf6 7.Qe2 d6 8.c4 Nbd7
9.b3 g6 10.Bb2 Bh6 11.Nc2 0-0 12.0-0 Nh5
13.g3 e5 14.Ne3 Nc5 15.Bc2 b5 16.Nd5
Qd8 17.Rfd1 Rb8 18.b4 Ne6 19.c5 Bg7
20.cxd6 Qxd6 21.Nf3 Nc7 22.Bb3 Nxd5

23.Rxd5 Qxb4 24.Nxe5 Bb7 25.Rd7 Qxe4
26.Qxe4 Bxe4 27.Nxf7 Bc6 28.Nd8+ 1-0

**(284) Alexander, Conel Hughes -
Lundholm, Stig Gustav [B81]**

CCOL7 prel3-02 corr ICCF, 1968

[Alexander/Hartston]

**1.e4 c5 2.Nf3 e6 3.d4 cxd4 4.Nxd4 Nf6 5.Nc3
d6 6.g4 a6 7.g5 Nfd7 8.Be3 b5 9.a3 Bb7**

10.h4 Nc6 11.Qe2! On d2 the queen would
be vulnerable to Ne5-c4. **11...Nde5**

12.0-0-0 Nc4 13.Nxc6! The most accurate.

[13.f4 Nxe3 14.Qxe3 Qb6 leaves Black
comfortably placed.] **13...Bxc6 14.f4 Qa5?**

This is the natural attacking square for the
queen but allows an unusual combinational
sequence. [14...Be7; 14...Qc7] **15.Nd5!**

exd5 It is easy to see that White now regains
his piece with a good game; what was not so
easy was the little combination White had
ready to meet 15...0-0-0. [15...0-0-0

16.Nb6+! Nxb6 17.Bd2 Qa4! (*17...b4*

18.Bxb4 Qb5 19.Qe1 Nc4 20.b3 d5 21.bxc4

dxc4 22.Rxd8+ Kxd8 23.Bxf8 Rxf8 24.Qc3

wins for White - Alexander (though Fabrizi
doesn't see how.) **18.Bb4!** d5! 19.b3 Bxb4

20.bxa4 Bxa3+ 21.Kb1 Nxa4 22.Rh3 when
White's queen is probably better than Black's

pieces, but it is all very dangerous. This last
line is by no means clear and is certainly
what Black should have tried. Here

22...Bb4 23.exd5 Bxd5 actually looks pretty
good for Black. (MF)] **16.exd5 0-0-0**

17.dxc6 d5 Black hopes for an attack with his
queen, knight and bishop all bearing down

on the white king, but the defences are
completely adequate and it is Black's

positional deficiencies which are a more
important feature of the position. **18.Bd4!**

Bxa3 19.Qg4+ Kc7 20.Bxc4! bxc4 [20...dxc4

21.Be5+ Kb6 22.bxa3 c3 (*22...Qxa3+*

23.Bb2 Qe3+ 24.Kb1 c3 25.Ba1 Rhe8

26.Rxd8 Rxd8 27.f5 Rd4 and the bishop is
buried. (MF)] 23.Qg1+ Kxc6 24.Qg2+ Kb6

25.Qf2+ Kb7 26.Qf3+ winning the all
important c pawn.] **21.bxa3 c3 22.Rde1**

Qxa3+ 23.Kd1 Qb4 24.Be5+ Kxc6 25.Qf3

Golombek and Hartston (1976) "The best
games of C.H.O'D.Alexander", 152-4.
Adapted by M Fabrizi. Compare Alexander's

notes in "Correspondence Chess" 34 p195
1-0

**(285) Nevole, Vladimir -
Alexander, Conel Hughes [A61]**

CCOL7 prel3-02 corr ICCF, 1968

[Alexander/Hartston]

**1.d4 Hartston 1...Nf6 2.c4 c5 3.d5 e6 4.Nc3
exd5 5.cxd5 d6 6.Nf3 g6 7.Bg5 Bg7 8.Nd2 h6**

9.Bh4 a6 10.a4 [10.e3 b5 11.a4 b4

12.Nce4±] **10...Nbd7 11.Bg3 Ne5 12.Bxe5**

[12.f4 Neg4 13.Nc4 Nh5 achieves nothing
for White.] **12...dxe5** White must now decide

how to handle the resulting position. If Black
is allowed sufficient time, he will castle and

plat...Ne8 and ...Nd6 to blockade the
passed pawn, then prepare counterplay with

...e5 or ...b5. White can prevent this only by
neglecting his own development in favour of

immediate action on the queenside with 13
Nc4 followed by a5 and perhaps d6. This

latter plan has the drawback of allowing ...e4
with play for Black along the long diagonal;

nevertheless, such an active approach
would have given a better chance of

justifying White's opening play than the quiet
plan he now adopts. **13.e4 b6 14.Be2 0-0**

15.0-0 Ne8 16.Nc4 Nd6 17.Nxd6 Qxd6

18.Nb1 Bd7 19.Na3 Qf6 20.Rc1 Rfb8

21.Qb3? A difficult move to understand

unless White thought he could permanently
prevent ...b5. [21.a5! bxa5 (21...b5 22.Rxc5

Bf8 23.b4! ⇒ (*23.Rc2 Bb4* is in Black's
favour. I (MF) think this requires what

Chigorin and his followers would call some
concrete analysis. *24.Bg4!*) 22.Rxc5 Rxb2

23.Rxa5 ⇒] **21...Bf8 22.Rc3 b5! 23.axb5**

axb5 24.Qd1 [24.Nxb5? Qb6] **24...Qh4!**

[24...b4 25.Rf3] **25.Re3 c4 26.Qc2 Bc5**

27.Rg3 Kh7 Envisaging a kingside advance
by ...f5. **28.Rf3 Rf8 29.g3 Qe7 30.Nb1 Bg4**

31.Rc3 Bh3 32.Rc1 Bd4 [Not wishing to

allow a possible exchange of pieces after
32...f5 33.Bf1 However 33...fxe4 34.Bxh3

Rxf2 35.Qxf2 Bxf2+ 36.Kxf2 Qf7+ (*36...Qc5+*

37.Ke2 Rf8) 37.Kg1 Qxd5 are probably in
Black's favour but messy. (MF)] **33.Ra3 Rxa3**

34.Nxa3 Qb4 35.Bf1 [35.Rb1 f5] **35...Bxf1**

36.Rxf1 [36.Kxf1 f5 (*36...Bxb2 37.Rb1 c3*

Fritz)] **36...Bxb2 37.Rb1 c3 38.Nxb5 Qxb5**

39.Qxc3 Bxc3 40.Rxb5 Kg7 41.g4 Ra8 42.f3 Bd4+ 43.Kh1 Ra1+ 44.Kg2 Ra2+ 45.Kh1 Kf6 46.Rb7 Kg5 Golombek and Hartston (1976) "The best games of C.H.O'D.Alexander", 155-8. Compare Alexander's notes in "Correspondence Chess" 34 p197 0-1

(286) Toothill, John A - Alexander, Conel Hughes [C89]

corr corr, 1968

1.e4 e5 2.Nf3 Nc6 3.Bb5 a6 4.Ba4 Nf6 5.0-0 Be7 6.Re1 b5 7.Bb3 0-0 8.c3 d5 9.exd5 Nxd5 10.Nxe5 Nxe5 11.Rxe5 c6 12.d4 Bd6 13.Re1 Qh4 14.g3 Qh3 15.Bxd5 cxd5 16.Qd3 Bf5 17.Qf1 Qh5 18.Be3 Bh3 19.Qe2 Bg4 20.Qf1 Bh3 21.Qe2 Bg4 22.Qf1 Rae8 23.Nd2 Re6 24.a4 bxa4 25.Rxa4 f5 26.f3 Bh3 27.Qd3 f4 28.Bf2 fxg3 29.hxg3 Rh6 0-1

(287) Arnaudov, Petar G - Alexander, Conel Hughes [A07]

olm7 qual GP3 B2 corr ICCF corr, 1968

1.Nf3 CC34 etc. CC34 etc.: 'Hartston' **1...d5 2.g3 Nf6 3.Bg2 c6 4.0-0 Bg4 5.b3 Nbd7 6.Bb2 Qc7** CC34 etc.: '!?' Hartston. '!?' Hartston. ' **7.d3 e5 8.Nbd2 0-0-0 9.Qb1?** [9.c4 e4 10.dxe4 Nxe4 11.Nxe4 dxe4 12.Ng5 Nf6 13.Qc2 e3 14.fxe3 Bc5; \triangle 9.c4] **9...Kb8 10.c4 Bb4 11.Qc2** [11.cxd5 CC34 etc.: 'Hartston' 11...Nxd5 (11...cxd5 12.h3 Bxd2 13.hxg4 Bb4 14.Rc1) 12.Nc4] **11...Rhe8 12.e3?** [12.a3! \triangle Bxd2 13.Qxd2 e4 14.Nd4 CC34 etc.: 'Alexander'; 12.cxd5= CC34 etc.: 'Hartston' CC34 etc.: '(Hartston) Fritz] **12...e4! 13.dxe4 dxe4 14.Nd4 Bxd2 15.Qxd2 Ne5 16.Qc2 Nf3+ 17.Kh1** [\triangle 17.Nxf3 exf3 18.Bh1 CC34 etc.: 'Alexander'] **17...Qa5! 18.c5 Rd5 19.b4! Qc7** [19...Qxb4? 20.Nxc6+ bxc6 21.Bxf6 CC34 etc.: 'Alexander: followed by Rab1 should win for White. In fact his notes say 21 BxN which is ambiguous, but this is clearly intended on chess grounds. Hartston: followed by Rab1 should win for White. In fact the book says 21 BxN which is ambiguous, but this is clearly intended on chess grounds. However since Black hits the white queen with' 21...gxf6 (CC34 etc.:

However since Black hits the white queen with *21...Rh5 22.h4 Rxc5* CC34 etc.: 'this doesn't look at all clear. MF'; *21...Rxc5* CC34 etc.: 'Hartston') **22.Rab1] 20.b5 Rh5 21.Bxf3** [21.h4 CC34 etc.: 'Hartston' 21...Rxh4+] **21...exf3** [21...Bxf3+ CC34 etc.: 'Hartston' 22.Nxf3 exf3 23.Bxf6 gxf6 24.b6= CC34 etc.: 'MF'] **22.b6** [22.bxc6 Bh3 CC34 etc.: '! Hartston. '! Hartston. ' 23.Nb5 (*23.Rfb1* CC34 etc.: 'Hartston' *23...Bg2+ 24.Kg1 Ng4-+ MF; 23.Rg1* CC34 etc.: 'Hartston' *23...Ng4 MF*) 23...Qxc6? (*23...Bg2+ 24.Kg1 Rxh2! 25.Kxh2 Qc8!*) 24.Qa4!] **22...axb6 23.cxb6 Qxb6 24.Rab1 c5!** CC34 etc.: 'Hartston: A necessary precaution against the threat of 25 Nc6+ Qc6 26 Qc6 bc6 27 Bf6+, but this move also opens the way for the queen to reach h6. Hartston: A necessary precaution against the threat of 25 Nc6+ Qc6 26 Qc6 bc6 27 Bf6+, but this move also opens the way for the queen to reach h6.' **25.Ba3** [25.Qc4 cxd4 26.Bxd4 Be6! 27.Qa4 Qa5 (27...Qa5 CC34 etc.: 'Hartston' 28.Rxb7+ Kxb7 29.Rb1+ Kc7! 30.Rc1+ (*30.Bb6+ Qxb6 31.Rxb6 Kxb6-+*) 30...Kd8 31.Qc6 Nd5 32.e4 Bd7)] **25...Qa6 26.Rxb7+?** [26.Bxc5 Rc8 27.Bd6+ Qxd6 28.Rxb7+ Kxb7 29.Rb1+ Ka6 (29...Ka6 CC34 etc.: 'Hartston' 30.Qa4+ (*30.Qd3+ Ka7 31.Qb3 Qa6*) 30...Ra5)] **26...Kxb7 27.Rb1+ Ka8 28.Bxc5 Rc8 0-1**

(288) Schutt, Ingo - Alexander, Conel Hughes [B79]

corr, 1969

1.e4 c5 2.Nf3 d6 3.d4 cxd4 4.Nxd4 Nf6 5.Nc3 g6 6.Be3 Bg7 7.f3 0-0 8.Qd2 Nc6 9.Bc4 Bd7 10.0-0-0 Qa5 11.Bb3 Rfc8 12.h4 Ne5 13.h5 Nxh5 14.Bh6 Bxh6 15.Qxh6 Rxc3 16.bxc3 Rc8 17.Ne2 Nf6 18.Rd5 Qa3+ 19.Kd2 a5 20.Nf4 Qb2 21.Rxe5 Qxc3+ 22.Ke2 Qxe5 23.Nxg6 Bb5+ 24.Kd1 Qa1+ $\frac{1}{2}$ - $\frac{1}{2}$

(289) Alexander, Conel Hughes - Clarke, Peter [C84]

corr Sinclair Trophy (Division Two) corr, 1969

[Harding, T]

Harding: This game first appeared in a privately published book "Gloucestershire Correspondence Chess 1954-81". **1.e4** Alexander/Hartston; Harding Myers Harding **1...e5 2.Nf3 Nc6 3.Bb5 a6 4.Ba4 Nf6 5.0-0 Be7 6.d4 exd4 7.Re1** [7.e5 Alexander/Hartston; Harding 7...Ne4 8.b4!? (8.Nxd4 Nxd4 (8...0-0 9.Nf5) 9.Qxd4 Nc5=) 8...0-0 (Δ 8...Bxb4 9.Nxd4) 9.a3 b5 10.Bb3 d5 $\bar{=}$] **7...0-0** [RR7...b5 Alexander/Hartston; Harding 8.e5 Nxe5 9.Rxe5 d6 10.Re1 bxa4 11.Nxd4 Bd7 12.Qf3 0-0 13.Nc6 Bxc6 14.Qxc6 Re8 (14...Nd7=) 15.Nc3 Qd7 16.Qxd7 Nxd7 17.Nxa4 \pm] **8.e5 Ne8** [8...Nd5 Alexander/Hartston; Harding 9.Nxd4 Nxd4 10.Qxd4 Nb6 11.Bb3 d5 12.exd6] **9.c3** [9.Bf4 Alexander/Hartston; Harding 9...b5 10.Bb3 d5 11.c3 Bg4 12.h3 Bh5 13.g4 Bg6 14.cxd4 Nb4 \ddagger ; 9.Nxd4 Alexander/Hartston; Harding 9...Nxd4 10.Qxd4 d5! 11.exd6 Bxd6! 12.c3 Bf5 $\bar{=}$] **9...dxc3 10.Nxc3 d6 11.exd6 Nxd6** [11...Qxd6 Alexander/Hartston; Harding 12.Nd5! \pm ; 11...cxd6 Alexander/Hartston; Harding 12.Nd5 RRBe6 13.Nxe7+ Qxe7; 11...Bxd6 (Alexander/Hartston; Harding) is safest for Black when 12.Bg5 Nf6 (12...f6 13.Bb3+ Kh8=) 13.Ne4 $\bar{=}$ Be7 leads to a very drawish ending.] **12.Nd5** [RR12.Bf4 Alexander/Hartston; Harding 12...b5 13.Bb3 Nc4 14.Nd5! Bd6 15.Bg5 Qd7 16.Re4 N6e5 (16...f6 17.Bf4 Bxf4 18.Rxf4 Rd8 19.Qe2! \pm Romanishin-Tukmakov, 46th USSR Ch, Tbilisi 1978) 17.Nxe5 Nxe5 18.Qe2! Ng6 19.Ne7+! Nxe7 20.Bxe7 Bxe7 21.Rxe7 Qc6 22.Rd1! Bb7 23.Bd5 Qb6 24.Bxb7 Qxb7 25.Rdd7 Rac8? (25...Qb6 Gipslis, Sh Riga 14/81) 26.Qe6! Qb6 27.Rxf7! Kh8 28.Qe7! 1-0 Latvian TV viewers-Latvian radio listeners, corr 1978 28...Rfe8 (28...Rxf7 Gipslis, Sh Riga 14/81 29.Rd8+!) 29.Rf8+! Rxf8 30.Qxg7#] **12...Re8!**? [RR12...Be6 Alexander/Hartston; Harding 13.Bxc6 (13.Nxe7+ Nxe7 14.Bg5 h6 (\blacktriangle 14...c5 15.Bb3 c4 16.Bc2 h6 17.Bh4 Qd7 18.Ne5 Qc7 19.Nxf7! Δ Kxf7 20.Qh5+ g6 21.Qe5+-) 15.Bf4 Nd5 16.Be5 \pm Nc4=) 13...bxc6 14.Nxe7+ Qxe7 $\bar{=}$] **13.Ne5!** [13.Bxc6 Alexander/Hartston; Harding 13...bxc6 14.Nxe7+ Rxe7 15.Bg5 Rxe1+ 16.Qxe1 Qd7

17.Rd1 Bb7 18.Qb4 Qf5 19.Be3 Re8 20.h3] **13...Bd7 14.Nxd7** Alexander/Hartston; Harding: 'Alex book: Preserves attacking chances whereas capturing on c6 would at best give a drawn ending because of Black's split pawns.' [14.Bxc6?! Bxc6 15.Nxc6 bxc6 16.Nxe7+ Rxe7 17.Bf4 Rxe1+ 18.Qxe1 Qf6 19.Be5 Qe6 20.Bc3 Ne4 21.Ba5 Qe5 22.Rd1 Re8 23.b4 f6 24.a3 Qb2 25.Qf1 h6 26.Bxc7 Qxa3 27.Qc4+ Kh7 28.Qxc6 Qa2 29.Rf1 Re6 30.Qc1 Qb3 31.Qf4 Qd5 32.Qf3 Qc4 33.Qf4 Qb5 34.Ra1 Nc3 35.Qf3 Ne2+ 36.Kh1 Nd4 37.Qc3 Nc6 38.Ba5 Re4 39.h3 Nxb4 40.Bxb4 Rxb4 41.Rxa6 Qxa6 42.Qxb4 Qf1+ 43.Kh2 Qxf2 44.Qe4+ f5 45.Qe5 h5 46.Qe8 Qf4+ 47.Kh1 Qh6 48.Qf7 Qg6 49.Qe7 Kh6 50.Qe1 Qf6 51.Qa5 g5 52.Qd5 Qa1+ 53.Kh2 Kg6 54.Qe6+ Qf6 55.Qd5 $\frac{1}{2}$ - $\frac{1}{2}$ Maia,E-Da Silva,J/corr CXEB 2002/] **14...Qxd7 15.Bf4 Bf8 16.Qd3 Rxe1+ 17.Rxe1 Rd8** [17...Re8 18.Rxe8 Qxe8 19.Kf1!? 'RR' Alexander/Hartston; Harding. (19.Nxc7?! Qe1+ 20.Qf1 Alexander/Hartston; Harding: 'regains the pawn when the ♙ pair gives White the better prospects. However computer analysis doesn't support that view and 19 Kf1 is better.' 20...Qe4 21.Bxc6 Qxf4 22.Bf3 Nf5 23.Nd5 Qd2 24.Qb1? Bc5 $\bar{=}$ Harding) 19...Qd8 (19...Qe4 20.Qxe4 Nxe4 21.Bxc6!/? bxc6 22.Nxc7 Nc5 23.Ke2' \pm ' Alexander/Hartston; Harding. 23...a5 24.Ne8 f5 25.Bd6 Ne4 26.Bc7 Kf7 27.f3 Nc5 28.Nd6+ Ke6 29.Nc4 a4 30.Kd2 g6 31.Bb6 Nd7 32.Bd4 Kd5 33.Kc3 c5 34.Bh8 Bh6 35.b3 axb3 36.Kxb3 Kc6 37.g3 Nb6 1-0 Howard,K-Tankel,A/corr ENG 1987/) 20.Bc2 g6 21.b4 Bg7 22.h3 Nd4 23.Bd1 c6 24.Nc3 Qe7 25.Ne2 Qe4 26.Qxe4 Nxe4 27.f3 Nxe2 28.Bxe2 Nc3 29.Bc4 Nd5 30.Bxd5 cxd5 31.Ke2 Kf8 32.Bd6+ Ke8 33.Kd3 Kd7 34.Bf4 Kc6 35.a4 b5 36.a5 Kd7 37.Bd2 Ke6 38.Be3 Be5 39.Bd2 h5 40.g4 f6 41.f4 hxg4 42.hxg4 Bb8 43.g5 Ba7 0-1 Beisser,G-Fechner,J/corr GER 1996/] **18.Bc2 f5** [18...Qf5!? 19.Qd1 (19.Qxf5 Nxf5 20.Bxf5 Rxd5 21.Be4 Rd4=) 19...Qc8 20.Qh5 h6 21.Re3 Ne8 22.Bb3 g6 23.Nf6+ Kh8 24.Qh4 Qf5= Myers] **19.Rd1** [19.Bg5!? Re8 20.Rxe8 Qxe8 21.Nxc7 Qe5 22.Bb3+ Nf7 23.Ne6 g6 24.g3 Qxb2 25.Kg2! \pm Myers]

19...Kh8 Alexander/Hartston; Harding:
'Diagram

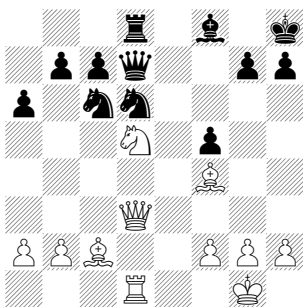

' 20.g4 '! Alexander/Hartston; Harding.
Alexander/Hartston; Harding: "White appears to have a great deal of pressure but it is another matter finding something to do...Thus this thrust is really the only attempt to increase the pressure". (Alexander? or Hartston?)TH: !? seems more like it as Black might have the edge now with the right reply?' [20.a3!? Harding 'RR' Alexander/Hartston; Harding. ; 20.Bxd6 Alexander/Hartston; Harding 20...Bxd6 21.Qxf5±; 20.Qh3 Alexander/Hartston; Harding 20...g6; RR20.a4 Alexander/Hartston; Harding] 20...g6? Alexander/Hartston; Harding: "Having defended well, it was time for Black to be thinking more actively."The note in the Gloucestershire book here says "Better 20...Qf7 - the weakening of the long diagonal proves fatal". [20...Qf7! Alexander 21.gxf5! a) 21.Bg5?! '! Alexander/Hartston; Harding. 21...Re8 (21...Rd7 Alexander/Hartston; Harding) 22.gxf5 Ne4± Myers; b) Alexander/Hartston; Harding: White can still regain his pawn and draw by 21.Bxd6 '! Alexander/Hartston; Harding. 21...Bxd6! Harding 'RR' Alexander/Hartston; Harding. (21...cxd6 Alexander/Hartston; Harding 22.Qxf5 and this may be the best he has. [+ = Junior 7]; RR21...Rxd6 Alexander/Hartston; Harding) 22.Qxf5 Qxf5 23.Bxf5 g6=; c) 21.Qf3?! fxg4 22.Qxg4 Nb5!?± Myers; d) 21.Kg2!? g6 22.Bg5 Rb8 23.Bf6+ Bg7= Myers; 21...Nb5! Alexander/Hartston; Harding: 'gives Black some initiative through the threats of ...Nb4 or ...Ncd4.' (21...Qh5 Alexander/Hartston; Harding 22.f6 Nb5 23.Bg3 Nb4 24.Nf4 Rxd3

25.Nxh5 Rxd1+ 26.Bxd1 gxf6 27.Bf3 c6 28.Nxf6 Bg7 29.Bh4 Nxa2 -0.82/12) 22.Qe4 Nbd4 23.Nxc7 Qh5 24.Bg3 Ne2+ 25.Kg2 Rxd1 26.Bxd1 Nxg3 27.Qd3 Qxf5 28.Qxg3 Ne5 Harding 29.Bc2! (29.Bb3 Alexander/Hartston; Harding 29...Qe4+± -0.29/12) 29...Qxc2 30.Qxe5=] 21.Bg5! Alexander/Hartston; Harding: "Now the attack gains its second wind." [21.gxf5 'RR' Alexander/Hartston; Harding. 21...Qxf5! (21...gxf5 Alexander/Hartston; Harding 22.Qg3 Qf7 23.Bg5 Rc8 24.Bb3 Ne4 25.Nc3 Nxc3 26.bxc3 Qg6 27.Bf6+ Bg7 28.Be6 Re8 29.Bxg7+ Qxg7= 0.00/12 ; 21...Nxf5 Alexander/Hartston; Harding 22.Bg5 Ra8 23.Qh3 Qf7 24.Bb3 Nfd4 25.Nf6 Qe7 26.Bd5 Ne2+ 27.Kh1 Nf4 28.Qh4 Nxd5 29.Rxd5 Qg7± 1.05/12) 22.Qxf5 Nxf5 23.Bxc7 Rd7 24.Bg3 Bg7= Myers] 21...Rc8? Alexander/Hartston; Harding: 'Had he seen White's reply, Black would have played Rb8 here.' [21...Rb8 'RR' Alexander/Hartston; Harding. 22.Ne7 (22.Bf6+ Alexander/Hartston; Harding 22...Bg7 23.g5 Bxf6 24.Nxf6 Qe7 25.Ba4 Ne4 26.Bxc6 bxc6 27.Nxe4 fxe4 28.Qd4+ Kg8 29.Qc4+ Kh8= 0.01/12) 22...Ne5 23.Qc3 Bg7 24.gxf5 gxf5 (24...Re8!? 25.f4 Ng4 26.Qh3! (26.Nxg6+ Alexander/Hartston; Harding 26...hxg6 27.Qh3+ Kg8 28.Qxg4 gxf5 29.Bb3+ Kf8= 0.01/12) 26...Rxe7 27.Bxe7 Qxe7 28.Qxg4± Myers) 25.Bxf5 Qe8 26.Rxd6! (26.Qxc7!? Alexander/Hartston; Harding) 26...Qh5□ (26...cxd6?? Alexander/Hartston; Harding 27.Qh3+-) 27.Qxc7 Qxg5+ 28.Kf1 Rf8 29.Rd8 Qf6± Harding] 22.Ne7!! Alexander/Hartston; Harding: 'Diagram

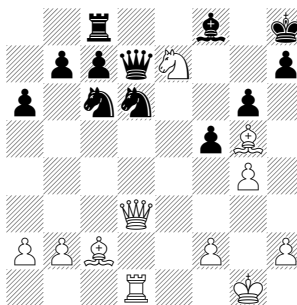

A beautiful and totally surprising combination. - Hartston "A bolt from the blue which wins in all variations" - Gloucestershire

book' **22...Re8** Alexander/Hartston; Harding:
 'Alexander analysed alternatives.'
 [22...Bxe7? 23.Qc3+ Bf6 (23...Kg8
 Alexander/Hartston; Harding 24.Bb3+ Kf8
 25.Qh8#) 24.Bxf6+ Kg8 25.Bb3+ Kf8
 26.Qe3 (26.Re1 Alexander/Hartston;
 Harding 26...Nf7 27.Bg7+ Kg8 28.Bh8!+-)
 26...Rd8 27.Bg5 Ne4 28.Bxd8 Qg7
 29.Bh4+- Harding 29...h5+-
 Alexander/Hartston; Harding 8.80/12 ;
 22...Nxe7 23.Bf6+ Bg7 24.Bxg7+ Kxg7
 25.Qc3+ Kg8 a) 25...Kh6
 Alexander/Hartston; Harding 26.g5+ Kxg5
 (26...Kh5 27.f4+-) 27.f4+ Kh6 28.Rd3+- and
 he has no defence to the threat of Rh3#; b)
 25...Kf8 Alexander/Hartston; Harding
 26.Qf6+ Ke8 27.Qh8+ Ng8 28.Qxg8+ Ke7
 29.Qxh7+ Kd8+- 5.66/12 ; 26.Bb3+ Nd5
 (26...Kf8 Alexander/Hartston; Harding
 27.Qh8+ Ng8 28.Qxg8+ Ke7 29.Qxh7+ Kd8
 30.Qxg6+- winning comfortably) 27.Rxd5
 Qg7 28.Rxd6+ Kh8 29.Qxg7+ Kxg7
 30.Rd7+- Myers; 22...Ne5 23.Qc3 Bg7
 24.Nxc8 Alexander/Hartston; Harding: 'is
 also winning for White, e.g.' 24...Qxc8 (or
 24...Nxc4 Alexander/Hartston; Harding
 25.Nxd6 Bxc3 26.Nxf5! Qxd1+ 27.Bxd1! Bf6
 28.Bxf6+ Nxf6 29.Nd4 c5+- 3.82/12)
 25.Rxd6 Nf3+ 26.Qxf3 cxd6 27.Bb3
 (27.gxf5?? Qxc2 28.f6 Bf8 29.f7 '+-' variation
 explains why 21...Rb8 would have been
 better; then Ne7 would not attack the R and
 could be met by ...Ne5.' 29...h5⇒) 27...fxg4
 28.Qf7 Qf8 29.Qxb7 Bd4 30.Bh4 a5
 31.Bc4+- Myers] **23.Bf6+ Bg7 24.Bxg7+!**
 [24.Nxg6+ hxg6 25.Qh3+ Kg8 26.Bb3+ Kf8
 27.Qh7 Alexander/Hartston; Harding: ' is
 less clear because Black can fight on with'
 27...Bxf6 28.Qxd7 Re7! 29.Rxd6 cxd6
 Harding 30.Qc8+-] **24...Kxg7 25.Qc3+ Kf7**
26.g5!! '+-!!' Alexander/Hartston; Harding.

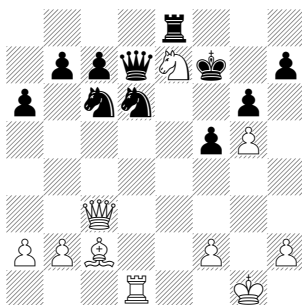

"An attractive corollary to the earlier N
 sacrifice." (Hartston?). G book says
 "Another beautifully timed move - the N is
 now en prise to four pieces but cannot be
 taken by any of them as analysis shows".'
26...Rd8 [26...Rf8 27.Nxc6 Qxc6 (27...bxc6
 Alexander/Hartston; Harding 28.Qf6+ Ke8
 (28...Kg8 29.Bb3+ Rf7+- 2.93/12) 29.Re1+
 Ne4 30.Bxe4! Rxf6 31.Bxc6+!) 28.Qf6+ Ke8
 29.Re1+ Ne4 30.Qxc6+ bxc6 31.f3+-
 Hartston; 26...Kxe7 27.Qf6#; 26...Qxe7
 27.Bb3+ Kf8 28.Qh8#; 26...Rxe7 27.Bb3+
 Re6 28.Qf6+ Ke8 29.Bxe6 Qd8 30.Qh8+ Ke7
 31.Bg8+- Harding; 26...Nxe7 27.Bb3+ Nd5
 28.Qf6+ (28.Bxd5+- Alexander/Hartston;
 Harding) 28...Kg8 29.Rxd5+- Myers]
27.Nxc6 Qxc6 [27...bxc6 28.Bb3+ (28.Qf6+
 Alexander/Hartston; Harding) 28...Ke8
 29.Qh8+ Ke7 30.Qe5+ Kf8 31.Rxd6 '+-'
 Alexander/Hartston; Harding. 31...cxd6
 32.Qh8+ Ke7 33.Qg7+ Ke8 34.Qg8+ Ke7
 35.Qf7# Harding] **28.Bb3+ Ke8 29.Qe5+**
 Myers: Harding suggests that the
 remaining moves were sent as a conditional,
 in the spirit of sportsmanship by Clarke.
 Alexander/Hartston; Harding: 'The G book
 says 1-0 here, giving the remeaining moves
 in a note, but the book of Alexander's games
 says that Clarke "surely felt it would be
 churlish to deny his opponent the pleasure
 of giving mate". I suppose the most likely
 explanation for this discrepancy in the
 accounts is that the remaining moves were
 sent as a conditiona. (Indeed, it is not
 unknown for sporting losers to offer a
 particularly pretty finish to their opponents
 as a conditional, as Dr. Werner Stern did to
 Sanakoev in the 14th world championship.)'
29...Kf8 '+-' Alexander/Hartston; Harding.
 Alexander/Hartston; Harding: 'White easy
 win but not forced mate' **30.Qf6+ Ke8**
31.Re1+ Ne4 32.Qf7# 1-0

(290) Littlewood, John Eric -
 Alexander, Conel Hughes [C44]
 C&DCCC Ward Higgs tt 7172 corr BCF, 1971
 [Alexander?]
 1.e4 e5 2.Nf3 Nc6 3.c3 Nf6 4.d3 d5 5.Nbd2
 g6! 6.Be2 Bg7 7.b4?! 0-0 8.b5? [8.Qc2;

8.0-0] 8...Ne7 9.c4 [9.Nxe5 Nxe4] 9...dxe4
 10.dxe4 b6! 11.Bb2 Bb7 12.Qc2 Nd7 13.c5!?
 Nxc5! 14.Nxe5 [14.Bxe5 Bxe5 15.Nxe5 Qd4]
 14...Nc8! 15.h4 Qe7 16.f4 Ne6 17.g3 Qc5!
 18.Qxc5 Nxc5 19.Rc1 a6! 20.bxa6 Bxa6
 21.Ba3 Bxe2 22.Bxc5 bxc5 23.Kxe2 Nd6!
 [23...Rxa2 24.Ra1 with drawing chances.]
 24.Rhd1 [24.Rxc5 Rxa2 25.-- (25.-- Nxe4)
 25...Rxd2+] 24...Rxa2 25.Kf3 [25.Ra1 Rxa1
 26.Rxa1 Re8] 25...Rfa8 26.Kg4 R8a3
 27.Ndc4 [⊔27.Kh3] 27...Bxe5! 28.fxe5
 [28.Nxa3 h5+ 29.Kh3 Bd4! 30.Nc2 Nxe4
 31.Kg2 Bb2 32.Rb1 Bc3 33.Rdc1 Bd2
 34.Ra1 Rb2 regaining the exchange with a
 won ending.] 28...Nxc4 29.Rxc4 Rg2 30.Rf1
 Rgxg3+ 31.Kf4 h5 32.e6 f6 Correspondence
 Chess #39 (Winter 72/73) illustrates
 difference between OTB and CC styles;
 White's treatment was too impatient for CC.
 Also see Golombek and Hartston (1976)
 "The best games of C.H.O'D.Alexander",
 160-2. 0-1

f5+ 0-1

(291) Alexander, Conel Hughes - Khasin, Abram [C18]

olm7 fin B2 corr ICCF corr, 1972
 1.e4 e6 2.d4 d5 3.Nc3 Bb4 4.e5 Ne7 5.a3
 Bxc3+ 6.bxc3 c5 7.Qg4 0-0 8.Nf3 Nbc6
 9.Bd3 f5 10.Qg3 Qb6 11.dxc5 Qxc5 12.Bd2
 Bd7 13.0-0 Nc8 14.Rfb1 Nb6 15.Rb5 Qe7
 16.Be3 Rfc8 17.Bxb6 axb6 18.Rxb6 Nd8
 19.c4 dxc4 20.Bf1 Ra4 21.Nd4 c3 22.Rd1
 Rxa3 23.Rd6 Be8 24.h3 Ra5 25.f4 g6 26.Kh2
 Kh8 27.Rb1 Rac5 28.Rbb6 Bd7 29.Bb5
 Bxb5 30.Nxb5 R8c6 31.Qd3 Rd5 ½-½

(292) Milner Barry, Philip Stuart - Alexander, Conel Hughes [C34]

Blackheath, 1973
 1.e4 e5 2.f4 exf4 3.Nf3 h6 4.d4 g5 5.g3 d6
 6.Bc4 Bh3 7.Qe2 Bg7 8.c3 g4 9.Nh4 f3
 10.Qc2 Ne7 11.Kf2 Bf6 12.Nf5 Nxf5 13.exf5
 d5 14.Bd3 Kf8 15.Bf4 Nc6 16.Nd2 Bg5
 17.Bxg5 Qxg5 18.Nf1 Re8 19.Qc1 Bxf1
 20.Rxf1 Kg7 21.Re1 Kf6 22.b4 Qxc1
 23.Raxc1 Rxe1 24.Rxe1 Ne7 25.Re5 Rg8
 26.h4 gxh3 27.Kxf3 Rg5 28.Re2 Nxf5
 29.Bxf5 Kxf5 30.Rh2 Kg6 31.Rxh3 Rh5
 32.Rxh5 Kxh5 33.Kf4 Kg6 34.a4 c6 35.Kg4